

2021

Spring 2021
Application Guidelines for
International Students



YONSEI UNIVERSITY

Contents

1	Graduate School Application Timeline	3
2	Application Guidelines and Notes	4
3	Required Documents	5
4	Entry Requirements	7
5	Departments and Programs	8
6	Admission Process	11
7	Tuition, Scholarship and Dormitory Information ...	13
Note I	Performance Assessment (Department of Music)	17
Note II	Interview Dates & Methods	19
Note III	Departmental Contact List	22

Please Read The Following Guidelines Before You Apply

1. This guideline is for those who wish to apply for a Master's degree, a Ph. D. degree and a Joint (Master's and Ph. D.) degree program of Yonsei University Graduate School. (Full-time and Daytime courses) If you are planning to apply for a Specialized Graduate School (such as Graduate School of International Studies or Graduate school of Business) or a Special Graduate School (such as Graduate School of Public Health or Graduate School of Education, Evening courses), please refer to the guidelines from those schools.
2. Application Process
Online Application: visit our website (graduate.yonsei.ac.kr) and click the link to the graduate application portal. You will be given an "application number" if you successfully submit your application.
Please note that we do not accept any applications in hard copy during the application period. However, you will be asked to submit additional documents after you are admitted to our school.
3. **You are not allowed to change your application information once you have completed it**, so please make sure to fill out the application form correctly before submitting it. We are not responsible for any result caused by missing or false information written in the application.
 - A. Select the right degree course in the application form. Applicants should select *Master's Degree Program* for master's, *Doctor's Degree Program* for doctor's, and *Combined Degree Program* for joint degree courses.
 - B. Be careful not to make any mistake when you enter your name (both in Korean and English), date of birth (YY/MM/DD), passport number, alien registration number, type of Visa, contact number, address, and e-mail address. Missing or false information may put you at a disadvantage in the process of evaluation. Please double-check the application information before you finish the process.
 - C. Your name in English, date of birth should be identical with the information on your passport.
4. Please make a note of your application number as it will be needed to check your application result.
5. Be aware that once On-line application is completed and admission fee is paid, it cannot be cancelled or refunded.
6. Application Fee: 100,000 KRW
 - * Department of Music requires additional fee for the performance assessment
– 52,000 KRW.

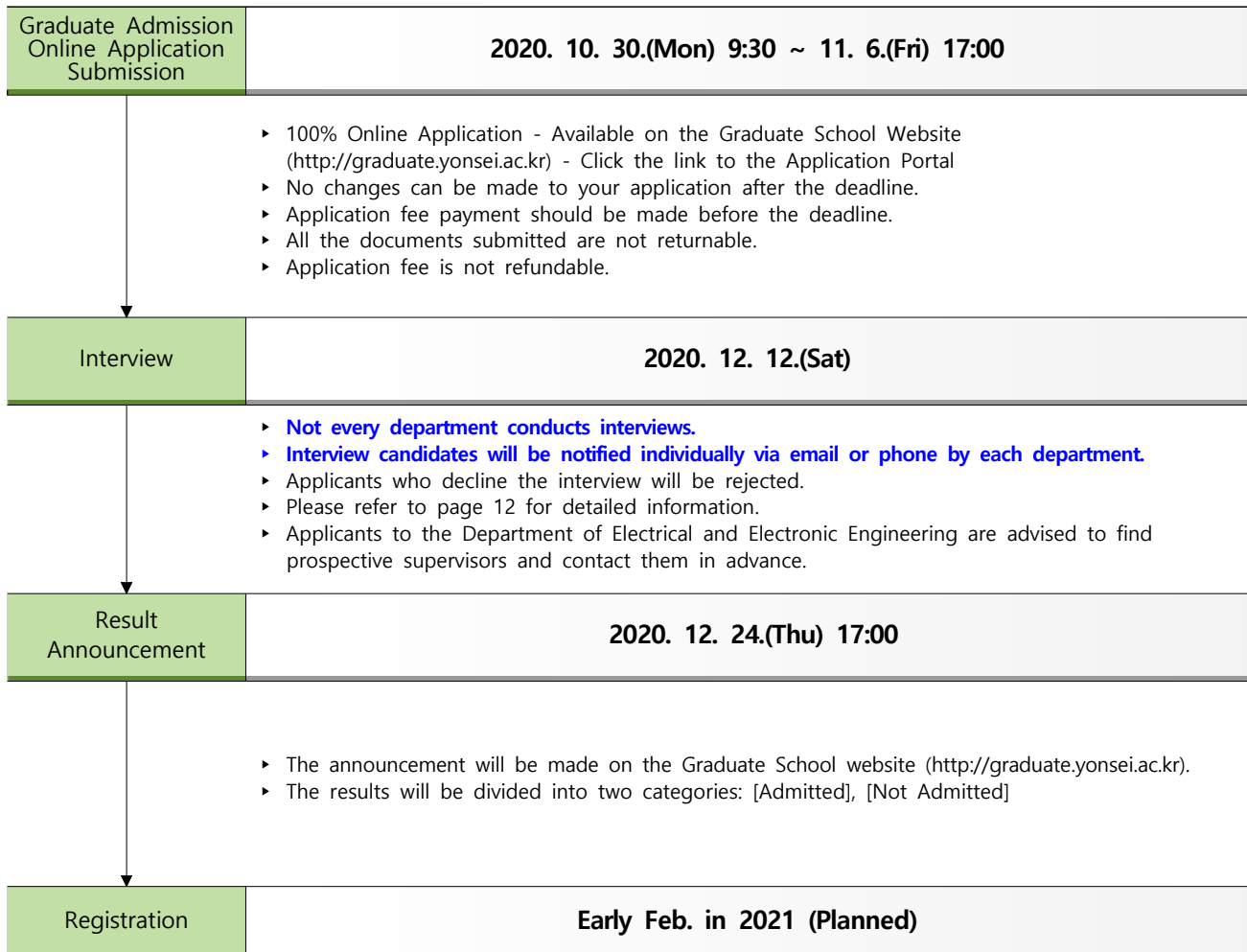

2-1 How to Apply

- Contact APEXSOFT if you have problems with online application on the portal

Tel: 070-4327-9791 / Fax: 070-4273-2739 / E-mail: help@apexsoft.co.kr

[Available 09:30 ~ 17:00 during the application period, except Saturdays, Sundays, and national holidays]

- 1) Name and date of birth must be identical with the ones on your passport.
※ Make sure not to mistype your name, date of birth and passport number.
- 2) You need to submit your applications following the steps below.
 - (a) Visit the website of Yonsei University Graduate School (<http://graduate.yonsei.ac.kr>) and click the pop-up link to Application Portal. You will be asked to set up an account.
 - (b) Payment: Please refer to the guideline provided on the application portal.
- 3) Please fill out your selection correctly (campus, program, division, and department). Changes cannot be made after submission of your application.
- 4) If specific/sub application field of the department are noted in this guideline, you should choose one when you make an application.
- 5) It is your responsibility to ensure that your contact details are correct and up to date.

2-2 Important Reminders

- Inquiries about online application and supporting documents:

Tel: (+82)-2-2123-4547~4549

[Available 09:30 ~ 17:00 during the application period, except Saturdays, Sundays, and national holidays]

- 1) Please note that we do NOT accept any applications and references in hard copy. Applicants are advised to inform their referees of the submission process in advance (page 5, 11).
- 2) Your application cannot be canceled once you have paid the application fee, and the fee is not refundable.
- 3) You need to scan the original copies of all the supporting documents and upload them in PDF. If they are written in other languages than English or Korean, they should be submitted along with notarized copies translated into English or Korean.
- 4) You can apply to only one department.
- 5) If any documents are found to be false, your admission to Yonsei University will be revoked.
- 6) Your application will not be considered if you have not submitted all the required documents.
- 7) New students are not allowed to take leave of absence in their first semester. (except for the case of military service or illness – evidential document is required in this case)
- 8) The application process will follow the rules established by the Graduate School Admissions Committee.
- 9) The online application service will be outsourced to a third party, but your personal information (name, social security number, contact details, academic records etc.) will not be used for other purposes than processing your application. The personal information of the final successful candidate will be used as data for the creation of the academic register of our school, so please agree to the collection and use of personal information upon application.
- 10) Please keep checking your email regularly after the announcement of results for any important notice.
- 11) International students must visit a local immigration office and apply for an alien registration card within 90 days of their entry into Korea.

- You need to scan the original copies of all the documents and upload them in PDF on the application portal. If they are written in other languages than English or Korean, they should be submitted along with notarized copies translated into English or Korean.
- Admitted students will be required to submit the original copies of official degree diploma (and degree certificate issued by CDGDC/CHSI: graduates from China only) to the Graduate School Office.

3-1 Mandatory Documents

Documents		Master	PhD	Joint	Notes
1	Online Application Form (including your photo)	○	○	○	* You must upload your photo in JPG, which will be used for your student ID card upon admission.
2	Official undergraduate degree certificate	○	○	○	* If your transcript includes degree information (date awarded, certificate number etc), you do not have to submit official degree certificate.
3	Official Transcript (Undergraduate)	○	○	○	* If you have not graduated yet, you need to submit proof of expected graduation or certificate of attendance/enrollment.
4	Official graduate degree certificate	-	○	-	* Applicants who graduated/are expected to graduate from universities outside of Korea must submit original copy of graduation certificate along with degree certificate within 10 days of the semester start date.
5	Official Transcript (Graduate)	-	○	-	* Applicants who graduated/are expected to graduate from universities outside of Korea must submit "Release of Information Form/Letter of Consent" (available on our website: graduate.yonsei.ac.kr - Admission - Applicants Guideline) * Documents issued in China should be notarized by the Public Notary Office (公证处). (refer to page 6) * 「Page 6-② Applicant who has completed his/her entire course of education outside of Korea from elementary school to undergraduate」 must submit proof of graduation and official transcripts of entire education period. * If you have transferred university, you need to submit transcripts of both universities or colleges.
6	Study Plan	○	○	○	* Study Plan should be completed on the application portal * Applicants to the Department of Music should submit the information about the music they will play in the performance assessment. Those who wish to major in Composition or Music History are required to submit a study plan (refer to page 17-18)
7	Two letters of recommendation (Recommended to submit, but not mandatory)	○	○	○	* You must arrange to supply two academic references. * You may upload a PDF file(s) or send email link(s) to your recommender(s) from the application system (You can mix both of the types) * Deadline for submission is as same as Application deadline. * (Mirae Campus) Lee JongWook Fellowship Program applicants may submit official recommendation paper and letter instead of two academic references.
8	A copy of your passport	○	○	○	
9	Proof of funds	○	○	○	* Acceptable proof of funds (Minimum bank balance: \$20,000) Bank statements must be dated within the last 30 days. Freezing of funds is not required. 1) Bank statements in your name showing the balance of the account 2) Your sponsor(ex. your parents)'s bank statements and an official document indicating the relationship between you and them * Proof of external scholarship covering your tuition and living expenses
10	Language Proficiency Test Results	○	○	○	* You must submit at least one of the documents listed below. (Test score report must be within the validity period.) * School Reporting is not allowed. 1) Korean Test Score Report: TOPIK Level 3 or higher 2) English Test Score Report: TOEFL IBT 71, TOEIC 750, TEPS 327, IELTS 5.5 (For institutional TOEFL, only tests taken at Yonsei University are valid. Test schedule is available on our website) 3) Documents proving your Korean or English proficiency ex) Document showing your country of birth, Official certificate of language courses taken at university, Certificate of Korean/English-medium high school diploma/ undergraduate degree (USA, Canada, UK, Ireland, Australia, New Zealand, Republic of South Africa) * Speech Pathology: TOPIK Level 6 * Public Health : TOPIK Level 3 or higher * Sociology: TOPIK Level 5 or a qualification equivalent to Level 5 or higher * Media Communication: TOPIK Level 4 or a qualification equivalent to Level 4 or higher * Technology & Business Administration: TOPIK Level 5 or higher (or a qualification equivalent to Level 5) * Pharmaceutical Medicine & Regulatory Science: TOPIK Level 3 or higher * Business Administration on Wonju campus: Both Korean AND English Test Score Reports * (Mirae Campus) Lee JongWook Fellowship Program applicants may attend English interview instead of submitting the language test results.

3-2 Documents to Confirm Eligibility (Submit ① or ②)

Documents		Original	Certified	Notes
① Non-Korean applicant with Non-Korean parents	Proof of you and your parents' nationality	○	○	* Copies of applicant's and his/her parents' passports * If parents passed away or divorced, please submit an official document that proves their legal status. * Certificate of renunciation of Korean nationality (Korean descent applicant & both parents)
	Official document indicating the relationship between you and your parents	○	○	* Birth Certificate(or other legal documents) indicating the relationship between the applicant and his/her parents. * (Chinese applicants) "Notarized Kinship of applicant and his/her parents(in English)" Or "Notarized Household Register(in English)"
② Applicant who has completed his/her entire formal education outside of Korea from elementary to higher education(bachelor degree)	Proof of graduation that covers your entire education period	○	○	* Documents issued by Chinese institutions should be notarized by the Public Notary Office (公证处). (refer to page 6) * Documents in other languages should be submitted along with notarized/apostilled copies translated into English or Korean.
	Transcripts for your entire education period	○	○	* Documents in other languages should be submitted along with notarized/apostilled copies translated into English or Korean.
	Certificate of The Entry & Exit (covering the entire period)	○	-	* Certificate of The Entry & Exit should be issued covering the entire period of his/her education outside of Korea from elementary to bachelor degree.

☒ If necessary, a letter of confirmation(Non-Korean / Education outside of Korea) can be requested additionally.]

3-3 Additional Documents by Majors

Major	Required Documents
English Language and Literature Integrative Biotechnology & Translational Medicine Integrative Medicine Medical Device Engineering and Management	* PhD applicants must submit the abstract of Master's thesis in PDF. * If you have publications or relevant work experience, you may submit supporting documents as well (abstract within 5 pages)
Child and Family Studies	* Career and research achievements(e.g., publication, conference presentation) will be counted upon the submission of certificates and/or documentary evidence[Submit the abstract and the title page only for the thesis and publication, and the documents showing the name of the conference, the title of the poster/paper, author(s), and date and for the evidence of a conference presentation].
Human Environment and Design	* Upload your Portfolio in PDF within 5 pages. In case of Film or Web-design, you can write down the link addresses of designs in your Portfolio.
Visual Communication Design	* Applicants are expected to bring portfolio for the interview.

3-4 Additional Documents (Admitted Students Only)

Documents	Notes	
Applicants with a degree from universities outside of Korea/China	Release of Information Form	* You can download the form from the Graduate School website.
	Original Copy of Degree Certificate	* Issued by your alma mater (Returnable)
Applicants with a degree from universities in China	Degree Certificate (B.A. for master's/Joint degree program, Master's degree for Doctoral degree program)	* Original copy from China Academic Degrees & Graduate Education Development Center (CDGDC, 教育部學位與研究生教育發展中心, http://www.cdgdc.edu.cn/) or CHSI(http://www.chsi.com.cn). Please make it notarized and translated into English if English version is not available. Please make an early application as it may take more than 2 weeks. * If your degree certificate cannot be issued by CDGDC, please submit a certified (by Korean Embassy/Consulate) copy.
	A copy of your degree diploma	* Issued by your alma mater (Returnable)

4-1 Number of Admitted Students

Only a limited number of students will be accepted to our programs.

4-2 Two Key Requirements▶ **Eligibility for Entry via International Student Track**

Applicants must meet one of the two conditions below:

- 1 Non-Korean applicant with Non-Korean parents
- 2 Applicant who has completed his/her entire formal education outside of Korea from elementary to higher education(bachelor degree)

▶ **Academic Requirements**

Applicants must meet the following requirements to apply for each degree program.

1 Master's Degree Program

- (1) A bachelor's degree from an accredited college or university (or expected to receive a bachelor's degree before the semester starts)
- (2) Academic qualification that is equivalent to a bachelor's degree

2 Ph.D. Degree Program

- (1) A master's degree from an accredited college or university (or expected to receive a master's degree before the semester starts)
- (2) Academic qualification that is equivalent to a master's degree

3 Joint (Master's & Ph.D.) Degree Program

- (1) A bachelor's degree from an accredited college or university (or expected to receive a bachelor's degree before the semester starts)
- (2) Academic qualification that is equivalent to a bachelor's degree
 - ※ The results will be divided into three categories: [Admitted], [Admitted as Master's], [Not Admitted]
 - ※ A Ph.D. degree will be awarded upon graduation (without a Master's degree)
 - ※ If you withdraw from a Joint Degree program but have met the requirements for a Master's degree, you will be awarded a Master's.

Campus	College	Department	Program			Sub application field
			MD	PhD	Joint	
Seoul Campus	Liberal Arts	Korean Language and Literature	○	○	X	Korean linguistics, Modern literature, Classical literature, Creative convergence: 4 clusters(Digital Korean Studies, Creative digital contents, Translation studies, Planning publishing&exhibition) (Check the website " http://web.yonsei.ac.kr/kor/) for Creative convergence)
		Chinese Language and Literature	○	○	○	Classical literature, Chinese cultural studies, Linguistics
		English Language and Literature	○	○	X	English Literature & Cultural Studies, English Linguistics, Rhetoric & Composition
		German Language and Literature	○	○	○	Literature, Linguistics
		French Language and Literature	○	○	X	Literature, Linguistics
		Russian Language and Literature	○	○	○	Literature, Linguistics
		History	○	○	○	Korean history, Asian history, European history
		Philosophy	○	○	○	Eastern philosophy, Western philosophy
		Library and Information Science	○	○	○	Library&information science, Record management (Master's only) (Including dual-degree for Master's Program: Simmons Univ.)
	Interdisciplinary Program	Psychology	○	○	○	Check the website " http://psylab.yonsei.ac.kr " for sub majors and academic advisors and write them down in the application and study plan Ex) Clinical Psychology Professor OOO
		Comparative Literature	○	○	X	Specify the major of the previously earned degree when applying online
		Cognitive Science	○	○	○	Check the website " http://cogsci.yonsei.ac.kr " for sub majors and academic advisors and should fill out the application and study plan
		Korean Studies	○	○	○	Korean traditional society & culture, Korean modern society & culture, Korean language education
	Commerce & Economics	Linguistics and Informatics	○	○	X	Korean Language and information, Corpus linguistics, Computational Linguistics, Language engineering, Informatics for Korean Language Education, Lexicography
		Economics	○	○	○	
	Business Administration	Statistics and Data Science	○	○	○	1. Master's Degree Program: Statistics, Data Science 2. Ph.D. or Joint D. Program : No sub application field
		Business Administration	○	○	○	Marketing, International business, Management, Finance, Accounting, Information systems, Operations management, Management Science only. ※ All Programs of Management, Accounting, and Finance areas accept only full time students. ※ PhD Program of Operations Management area accepts only full time students. ※ Master students in several majors (Management, Finance, Information System, Operations Management and Management Science) can have an integrated major (Business Analytics or innovation and Entrepreneurship) with the original major by taking additional courses.
	Graduate School Department	Technology and Business Administration	○	○	○	Specify the major of the previously earned degree when applying online
		Science	Mathematics and Computing	○	○	○
	Physics		○	○	○	
	Chemistry		○	○	○	
	Earth System Sciences		○	○	○	Earth System Sciences, Atmospheric Sciences, Astronomy
	Engineering	Chemical and Biomolecular Engineering	○	○	○	
		Electrical and Electronic Engineering	○	○	○	
		Architecture & Architectural Engineering	○	○	○	
		Civil and Environmental Engineering	○	○	○	Structural Engineering, Geotechnical Engineering, Hydro Engineering(incl. Ecological Engineering), Environmental Engineering, Geo-spatial Information System, Construction Management(incl. Construction Automation)
		Mechanical Engineering	○	○	○	
		Materials Science and Engineering	○	○	○	
		Urban Planning Engineering	○	○	○	
		Industrial Engineering	○	○	○	
		Computer Science	○	○	○	
		Artificial Intelligence	○	○	○	
	Interdisciplinary Program	Climate Change Energy Engineering	X	X	X	
Science and Technology Policy		X	○	X		
Life Science & Biotechnology	Biology	○	○	○	Systems biology, Biochemistry, Biotechnology	
	Interdisciplinary Program	Bioindustrial Engineering	○	○	○	Specify the major of the previously earned degree when applying online
Integrated OMICS Biomedical science		○	○	○	Biology, Biochemistry, Biotechnology, Medicine, Pharmacy, Integrated OMICS and Life Sciences (Genomics, Proteomics, Glycomics, Glycobiology, Metaolomics, Chemical Genomics),	
Theology	Theology	○	○	X	Old testament studies, New testament studies, Systematic and cultural theology, Church history, Christian education, Counseling, Mission studies, Theological Philosophy	

Campus	College	Department	Program			Sub application field
			MD	PhD	Joint	
Seoul Campus	Social Sciences	Political Science	○	○	○	
		Public Administration	○	○	○	
		Sociology	○	○	○	
		Cultural Anthropology	○	○	X	
		Media Communication	○	○	○	
	Interdisciplinary Program	Area Studies	○	○	○	Europe, Southeast asia, China, Japan, Russia and Central Asia
		Korean Unification Studies	○	○	X	
		Social Welfare Policy	X	○	X	
	(former) Law	Law	○	○	X	
	Music	Music	○	○	○	(Master's) Organ, Harpsichord, Choral conducting, Music history, Vocal music, Piano, Accompaniment, Orchestral Instruments (String, Woodwind and Brass, Harp, Percussion), Orchestral Conducting, Composition, Music Theory (Ph.D/Joint) Organ, Harpsichord, Choral conducting, Vocal music, Piano, Accompaniment, Woodwind and Brass, Percussion, Violin, Viola, Cello, Composition, Music Theory
	Human Ecology	Clothing and Textiles	○	○	○	Apparel materials/Nano-textile, Psychology of fashion/Consumer behavior, Fashion marketing/Luxury brand management, Fashion Retail Business, Apparel design and planning/Smart clothing(Only for master's degree)
		Food and Nutrition	○	○	○	Foods, Nutrition, Food service management
		Interior Architecture & Built Environment	○	○	X	Architecture Design Marketing, Environmental Design, Human centered Indoor Environment, Cultural Space Design, Building Illumination, Digital Convergence & Design, Environmental Behaviors and Design
		Child and Family Studies	○	○	X	Human development, Early childhood education, Family studies, Human counseling & therapy, Human Life & Innovative Design(interdisciplinary field with Human Environment & Design)
		Human Environment & Design	○	○	○	Fashion design, Visual information design, Digital design, Product/Service Design, Human Life & Innovative Design(interdisciplinary field with Child and Family Studies)
	Sciences in Education	Education	○	○	○	Philosophy and History of Education, Curriculum and Instruction, Educational Technology & Corporate Education, Counselor Education, Educational Administration, HRD & Education of Work, Quantitative Research Methods and Evaluation, Educational Measurement & Evaluation, Anthropology of Education & Qualitative Research Methods, Higher Education Administration, Educational Psychology, Comparative Education, Organizational learning & HRD, Undeclared major (Only for master's degree. Major shall be determined before 2nd semester.)
		Physical Education	○	○	X	Sports biomechanics, Sports Physiology, Sports injuries and rehabilitation, Biomechanics of muscular, Sports psychology, Sports medicine, Sports philosophy, Motor control and Motor learning, Sports pedagogy, Sports Coaching
		Sport Industry Studies	○	○	X	Sports administration and management, Sports sociology, Sports cultural history, Sports psychology, Leisure and recreation, Sports medicine and adapted physical education, Leisure of the aged
	Medicine	Medicine	○	○	○	Pathology, Internal Medicine, Neuroscience, Psychiatry, Pediatrics, Dermatology, Surgery, Thoracic and Cardiovascular Surgery, Neurosurgery, Orthopedic Surgery, Plastic and Reconstructive Surgery, Obstetrics, Ophthalmology, Otolaryngology, Urology, Family medicine, Rehabilitation medicine, Radiology, Radiation oncology, Anesthesiology, Laboratory Medicine, Emergency Medicine, Medical Engineering, Preventive Medicine, Nuclear Medicine, Anatomy, Biochemistry and Molecular Biology, Physiology, Pharmacology, Microbiology, Environmental biology, Biomedical Science, Biomedical systems informatics, Medical Education(Not for Joint Program)
		Medical Sciences	○	○	○	Molecular, Cellular, and Cancer Biology / Infectious Diseases and Immunobiology / Genomics and Data Sciences / Brain and Cognitive Sciences / Regenerative Biology and Translational Medicine
		Public Health	○	○	○	Health Policy and Management, Epidemiology, Environmental and Occupational Health
		Integrative Medicine	○	○	○	Digital Healthcare
		Medical Device Engineering and Management	○	○	○	
	Interdisciplinary Program	Biomedical Engineering	○	○	○	Biomedical Engineering, Nano Science and Technology, Science for Aging
		Speech Pathology	○	X	X	Multicultural & Multilingual Studies, Augmentative & alternative communication, Motor speech disorders, Developmental language disorders, Fluency disorders, Voice disorders, Swallowing disorders, Neurologic communication disorders, Articulation & phonology disorders, Auditory Rehabilitation
		Medical Law & Ethics	○	○	○	Medical Law and Ethics, Medical Humanities(MD or PhD only)
		Biostatistics and Computing	○	○	X	
		Medical Humanities and Social Science	○	○	X	History and Philosophy of Medicine, Medical Humanities and Social Sciences, Medical Humanities

Campus	College	Department	Program			Sub application field
			MD	PhD	Joint	
Seoul Campus	Dentistry	Dentistry	○	○	○	Oral pathology, Oral biology, Preventive dentistry, Dental biomaterials & bioengineering, Orthodontics, Oral medicine, Oral & maxillofacial radiology, Oral & maxillofacial surgery, Conservative dentistry, Prosthodontics, Pediatric dentistry, Periodontology, Integrated medical science (only available for Fall semester), Dental clinical sciences (only available for Fall semester / only for Joint Program)
		Applied Life Science	○	○	○	Preventive dentistry & public oral health, Microbiology & immunology, Biochemistry & molecular biology, Tumor biology & pathology, Applied biomaterials, Cell physiology & pharmacology, Anatomy & developmental biology, Clinical dentistry
	Nursing	Nursing	○	○	X	
	Interdisciplinary Program Advanced Science Institute	Nano Biomedical Engineering	○	○	○	
Int'l Campus	Pharmacy	Pharmacy	○	○	○	
	Interdisciplinary Program	Industrial Pharmaceutical Sciences	○	X	X	
	Medicine	Pharmaceutical Medicine & Regulatory Science	○	○	○	
	I_CREATE**	Integrative Biotechnology & Translational Medicine	○	○	○	
	Interdisciplinary Program					
	Underwood International College	Innovation	○	X	X	Social Innovation, Technology Innovation, Design Innovation (All courses are conducted entirely in English)
Mirae (Wonju) Campus	Global Creative Convergence (Not Confirmed)	Korean Language and Literature	○	○	○	
		English Language and Literature	○	○	○	
		History	○	○	○	
		Philosophy	○	○	○	
		Business Administration	○	○	○	
		Economics	○	○	○	
		Public Administration	○	○	○	
		International Relations	○	○	○	
		Industrial Design	○	○	○	
	Visual Communication Design	○	○	○		
	Interdisciplinary Program	Design Management	○	X	X	
	Science and Technology Convergence (Not Confirmed)	Environmental Engineering	○	○	○	
		Physics	○	○	○	
		Chemistry	○	○	○	
		Biological Science and Technology	○	○	○	
		Packaging	○	○	○	
	Software and Digital Healthcare Convergence (Not Confirmed)	Mathematics	○	○	○	
		Computer Science	○	○	○	
		Information and Statistics	○	○	○	
		Biomedical Engineering	○	○	○	
		Health Administration	○	○	○	
		Biomedical Laboratory Science	○	○	○	
		Physical Therapy	○	○	○	
Occupational Therapy		○	○	○		
Radiation Convergence Engineering		○	○	○		
Dental Hygiene	○	○	X			
Medicine (Wonju)	Medicine	○	○	○		
	Nursing	○	○	○		
	Global Medical Science	○	○	○		
	Wellness and Healthy Aging	○	X	X		
	Biostatistics	○	○	○		

* Applicants are required to choose their specific/sub application field if it is listed in the chart above.

** I_CREATE = Institute for Convergence Research and Education in Advanced Technology

6-1 Admission Process

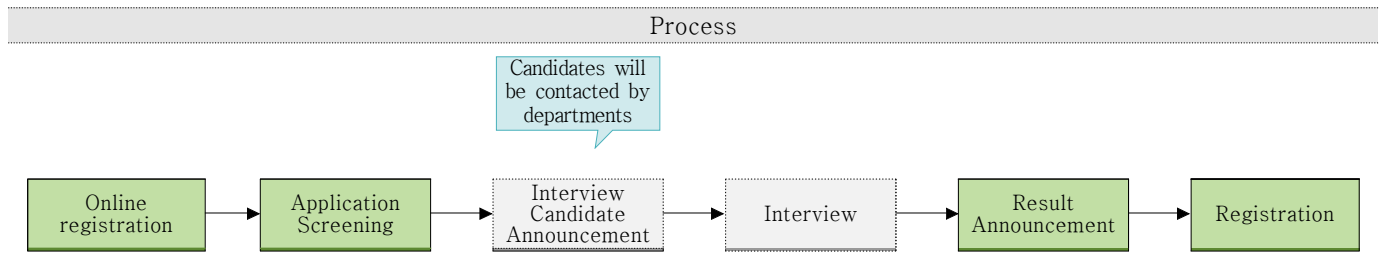
**1) Online registration period**

- a) Visit the website of Yonsei University Graduate School (<http://graduate.yonsei.ac.kr>) and click the pop-up link to Application Portal. You will be asked to set up an account.
- b) Log in to the Application Portal, complete your online application and pay the application fee
 - * Application Fee: 100,000 KRW
 - * Department of Music: Additional fee for the performance assessment: 52,000 KRW
 - * Application fee is non refundable.

2) Document Submission

- a) All the documents should be uploaded in PDF on the Application Portal.
- b) Applications with missing documents will not be considered.
- c) Two letters of recommendation should be submitted by the deadline.
 - * Please fill up your referees' contact details on the application portal and make a request (Click "Request" button) during the application period
 - * Your referees will receive an email with a link that will provide them with instructions on how to submit their letters of recommendation. It is advised to inform them of this process and show them the form of the reference (graduate.yonsei.ac.kr – Admission – Applicants Guideline – Letter of Recommendation) in advance.
 - * It is your responsibility to check if your referee has received the email.

3) Interview

- a) **It is not that all the applicants will be called for the interview. (In general, many departments don't require international students to go through the interview. If your major department does not contact you, it means interviews are not carried out for the international students.)**
 - b) Interview candidates will be notified individually via email or phone call. Just because you are not invited to an interview does not mean that you are not admitted to our school. In other words, you may get an offer without the interview. **Please directly consult your department office in regards to the interview.**
 - c) Applicants who refuse to have an interview will be rejected.
 - d) Some departments might conduct phone interviews for overseas applicants, so please fill up your contact information correctly.
- ※ Refer to p.19~20 Note I for interview dates & location

4) Result Announcement

Check your result on our website (<http://graduate.yonsei.ac.kr>)
 The results will be divided into two categories: [Admitted], [Not Admitted]

6-2 Evaluation Process

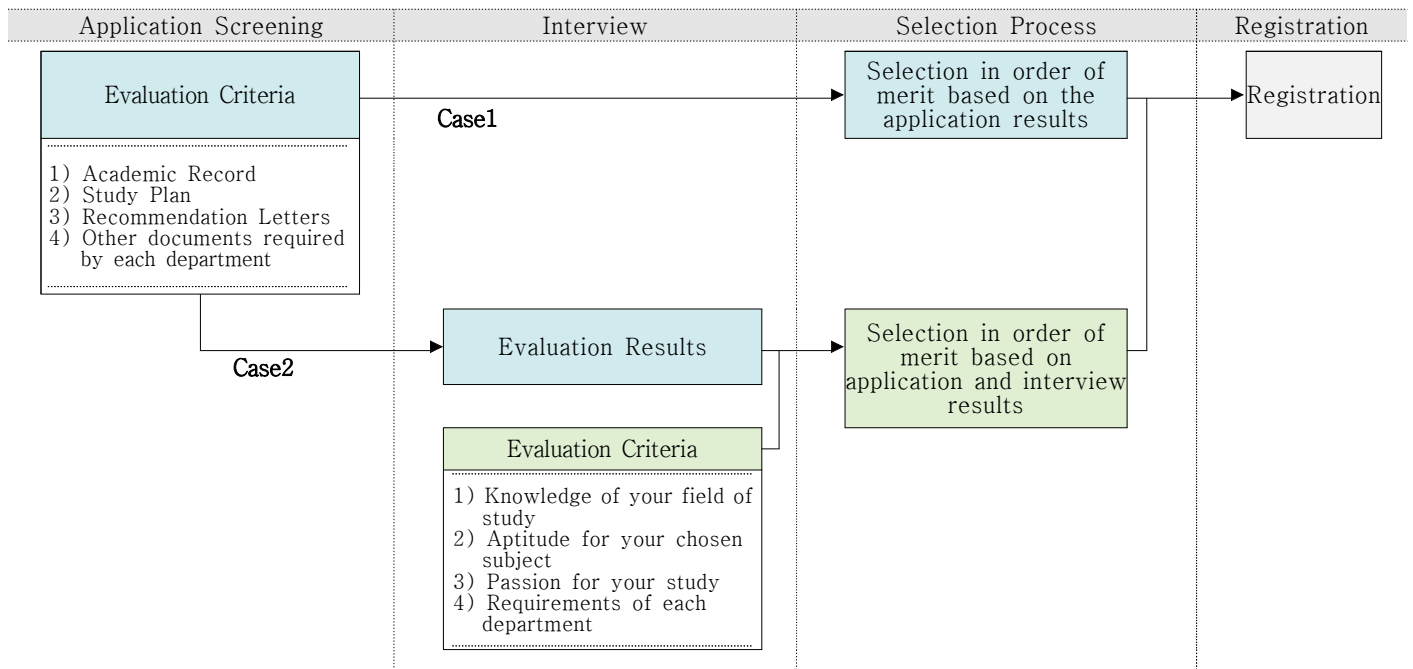

※ Interview candidates will be notified individually via email or phone.

1) Application Evaluation

Selection in order of merit based on the application results

- a) Academic Record
- b) Study Plan
- c) Recommendation Letters
- d) Other documents required by each department

2) Interview Evaluation

Selection in order of merit based on application and interview results

- a) Knowledge of your field of study
- b) Aptitude for your chosen subject
- c) Passion for your study
- d) Requirements of each department

※ Candidates who refuse to attend the interview will be rejected.

3) Exceptions

a) The Department of Music will make selection in order of merit based on your application and the performance assessment results.

① Application evaluation

Academic record / study plan / recommendation letters / other documents required by the Department of Music

② Performance assessment: Please refer to [Note I-1] [Note I-2]

b) Applicants to the Department of Chinese Language and Literature may take exams (2 hours: Classical Chinese + Chinese Language and Literature) and then have an interview.

c) Applicants to the Department of Electrical and Electronic Engineering are advised to find prospective supervisors and contact them in advance.

d) Applicants to the Department of Artificial Intelligence may take Computer-programming test (1hour) and then may have interview.

7-1 Tuition Information

Tuition Payment Process

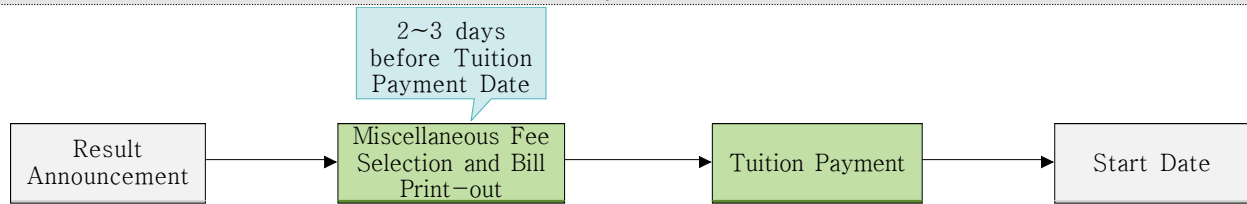

* Miscellaneous Fees : Graduate Student Association Fee (11,000 KRW)
 Yonsei Health Mutual-aid Association Fee (22,500 KRW)
 Yonsei Coop Investment (5,000 KRW)

Campus	College	Department	Entrance Fee	Tuition	Total	
Seoul Campus	Liberal Arts	Korean Language and Literature	1,028,000	4,854,000	5,882,000	
		Chinese Language and Literature		4,854,000	5,882,000	
		English Language and Literature		4,854,000	5,882,000	
		German Language and Literature		4,854,000	5,882,000	
		French Language and Literature		4,854,000	5,882,000	
		Russian Language and Literature		4,854,000	5,882,000	
		History		4,854,000	5,882,000	
		Philosophy		4,854,000	5,882,000	
		Library and Information Science		4,940,000	5,968,000	
		Psychology		4,940,000	5,968,000	
		Interdisciplinary Program		Comparative Literature	4,854,000	5,882,000
				Cognitive Science	4,940,000	5,968,000
		Commerce & Economics		Korean Studies	4,854,000	5,882,000
	Linguistics and Informatics		4,854,000	5,882,000		
	Business	Economics	4,880,000	5,908,000		
		Statistics and Data Science	4,880,000	5,908,000		
	Interdisciplinary Program	Business Administration	4,880,000	5,908,000		
	Science	Interdisciplinary Program	Technology and Business Administration	1,028,000	4,880,000	5,908,000
			Mathematics and Computing (Mathematics)	1,028,000	5,860,000	6,888,000
		Mathematics and Computing (Computational Science and Engineering)	6,167,000		7,195,000	
		Physics	5,860,000		6,888,000	
		Chemistry	5,860,000		6,888,000	
		Earth System Sciences	5,860,000		6,888,000	
		Engineering	Chemical and Biomolecular Engineering		1,028,000	6,831,000
	Electrical and Electronic Engineering		6,831,000			7,859,000
	Architecture & Architectural Engineering		6,831,000	7,859,000		
	Civil and Environmental Engineering		6,831,000	7,859,000		
	Mechanical Engineering		6,831,000	7,859,000		
	Materials Science and Engineering		6,831,000	7,859,000		
Urban Planning Engineering	6,831,000		7,859,000			
Industrial Engineering	6,831,000		7,859,000			
Computer Science	6,831,000		7,859,000			
Artificial Intelligence	6,831,000		7,859,000			
Interdisciplinary Program	Climate Change Energy Engineering		6,717,000	7,745,000		
	Science and Technology Policy	6,717,000	7,745,000			
Life Science & Biotechnology	Biology (Systems biology)	1,028,000	5,860,000	6,888,000		
	Biology (Biochemistry)		5,860,000	6,888,000		
	Biology (Biotechnology)		6,831,000	7,859,000		
	Bioindustrial Engineering		6,717,000	7,745,000		
Interdisciplinary Program	Integrated OMICS Biomedical science	5,860,000	6,888,000			
	Theology	1,028,000	4,854,000	5,882,000		

Campus	College	Department	Entrance Fee	Tuition	Total
Seoul Campus	Social Sciences	Political Science	1,028,000	4,854,000	5,882,000
		Public Administration		4,854,000	5,882,000
		Sociology		4,854,000	5,882,000
		Cultural Anthropology		4,854,000	5,882,000
		Media Communication		4,854,000	5,882,000
		Area Studies		4,854,000	5,882,000
		Korean Unification Studies		4,854,000	5,882,000
	(former) Law	Law	1,028,000	4,854,000	5,882,000
		Music	1,028,000	7,479,000	8,507,000
	Human Ecology	Clothing and Textiles	1,028,000	5,860,000	6,888,000
		Food and Nutrition		5,860,000	6,888,000
		Interior Architecture & Built Environment		5,860,000	6,888,000
		Child and Family Studies		5,860,000	6,888,000
		Human Environment & Design		5,860,000	6,888,000
	Sciences in Education	Education	1,028,000	4,854,000	5,882,000
		Physical Education		5,860,000	6,888,000
		Sport Industry Studies		5,860,000	6,888,000
	Medicine	Medicine	1,028,000	7,793,000	8,821,000
		Medical Sciences		7,793,000	8,821,000
		Public Health		5,860,000	6,888,000
		Integrative Medicine		6,831,000	7,859,000
		Medical Device Engineering and Management		6,831,000	7,859,000
		Interdisciplinary Program		Biomedical Engineering	6,717,000
Speech Pathology				7,793,000	8,821,000
Medical Law & Ethics				4,854,000	5,882,000
Biostatistics and Computing				5,860,000	6,888,000
Medical Humanities and Social Science				4,854,000	5,882,000
Seoul Campus	Dentistry	Dentistry	1,028,000	7,793,000	8,821,000
		Applied Life Science		7,793,000	8,821,000
	Nursing	1,028,000	5,860,000	6,888,000	
Interdisciplinary Program	Advanced Science Institute	Nano Biomedical Engineering	1,028,000	5,860,000	6,888,000
		Pharmacy	1,028,000	6,624,000	7,652,000
Int'l Campus	Interdisciplinary Program	Industrial Pharmaceutical Sciences	-	6,881,000	6,881,000
		Medicine	1,028,000	6,624,000	7,652,000
	Interdisciplinary Program	Pharmaceutical Medicine & Regulatory Science	1,028,000	6,624,000	7,652,000
		I_CREATE	1,028,000	5,860,000	6,888,000
	Underwood International College	Innovation	1,028,000	6,754,000	7,782,000
Mirae (Wonju) Campus	Global Creative Convergence (Not Confirmed)	Korean Language and Literature	1,028,000	4,854,000	5,882,000
		English Language and Literature		4,854,000	5,882,000
		History		4,854,000	5,882,000
		Philosophy		4,854,000	5,882,000
		Business Administration		4,880,000	5,908,000
		Economics		4,880,000	5,908,000
		Public Administration		4,854,000	5,882,000
		International Relations		4,854,000	5,882,000
		Industrial Design		5,860,000	6,888,000
		Visual Communication Design		5,860,000	6,888,000
	Interdisciplinary Program	Design Management	4,880,000	5,908,000	
		Science and Technology Convergence (Not Confirmed)	1,028,000	6,717,000	7,745,000
	Science and Technology Convergence (Not Confirmed)	Environmental Engineering	1,028,000	5,860,000	6,888,000
		Physics		5,860,000	6,888,000
Chemistry		5,860,000		6,888,000	
Biological Science and Technology		5,860,000		6,888,000	
	Packaging		5,860,000	6,888,000	

Campus	College	Department	Entrance Fee	Tuition	Total
Mirae (Wonju) Campus	Software and Digital Healthcare Convergence (Not Confirmed)	Mathematics	1,028,000	5,860,000	6,888,000
		Computer Science		5,860,000	6,888,000
		Information and Statistics		5,860,000	6,888,000
		Biomedical Engineering		6,717,000	7,745,000
		Health Administration		5,860,000	6,888,000
		Biomedical Laboratory Science		5,860,000	6,888,000
		Physical Therapy		5,860,000	6,888,000
		Occupational Therapy		5,860,000	6,888,000
		Radiation Convergence Engineering		6,717,000	7,745,000
		Dental Hygiene		5,860,000	6,888,000
	Medicine (Wonju)	Medicine	1,028,000	7,793,000	8,821,000
		Nursing		5,860,000	6,888,000
		Global Medical Science		7,793,000	8,821,000
		Wellness and Healthy Aging		7,793,000	8,821,000
	Biostatistics		7,793,000	8,821,000	

※ The above tuition and fee charges are in effect for the 2020 academic year

7-2 Scholarship Information

- Please refer to Scholarship Application Guideline, which is posted on the Graduate School website (<http://graduate.yonsei.ac.kr/en>) "Admission > Applicants Guideline > Scholarship Guide."
- You need to submit the scholarship application form and supporting documents online when you apply for admission.
- Results will be announced with the admission results on the result announcement day(See page 3).

[International Student Scholarship] - Applicants for Seoul and International Campus

Scholarship	Eligibility	Amount	Award Period
Global Leader Fellowship	Outstanding (new) international students recommended by College/School *The minimum GPA to remain in the fellowship is 3.4/4.3 (If GPA does not meet the minimum GPA each semester, scholarship grant will be stopped)	Full Entrance & Tuition Fee, Stipend	Master's & PhD; 4 semesters Joint Degree: 6 semesters
Outstanding International Student Scholarship (I)	Outstanding international students recommended by each department every semester. Current students: Must have a minimum GPA of 3.4/4.3 for the previous semester	Full Entrance & Tuition Fee	One semester (Reviewing availabilities of grantees will be conducted each semester)
Outstanding International Student Scholarships (II)	Outstanding international students recommended by each department every semester. Current students: Must have a minimum GPA of 3.4/4.3 for the previous semester	50% of Entrance & Tuition Fee	One semester (Reviewing availabilities of grantees will be conducted each semester)
Outstanding International Student Scholarship (III)	Outstanding international students selected to receive financial support from their department. (Major departments will decide grantees every semester.)	Maximum 50% of Entrance & Tuition Fee	Master's & PhD; 4 semesters Joint Degree: 6 semesters

※ Except for Students of College of Medicine, Dentistry, and Nursing

※ Regular semesters: Masters/Doctors 4 semesters, Combined program 6 semesters

※ Important notes

- 1) Outstanding International Student Scholarship (I),(II) will be granted according to major departments' reviewing results conducted every semester, so even though you have received scholarship once, it can be stopped.
- 2) Major departments decide grantees of Outstanding International Student Scholarship (III) each semester.
- 3) Global leader fellowship scholarship will be available during regular semesters if grantee's GPA meets the minimum requirement which is above 3.4 on 4.3 scale.

[Department of Artificial Intelligence Scholarship]

Department	Eligibility	Amount
Artificial Intelligence	2021-1st semester Freshmen	2021-1st semester full scholarship(Tuition)

[International Campus Scholarship]

Department	Eligibility	Amount
Integrative Biotechnology & Translational Medicine	Full-time Students in Integrative Biotechnology & Translational Medicine	Full Tuition Fee & Student Housing expense(Support until 2022-2nd semester) ※ Excluding entrance fee

[Mirae(Wonju) Campus Scholarship] - Applicants for Mirae(Wonju) Campus

Scholarship	Note
Outstanding Foreign Student Scholarship (Ph.D.)	<ol style="list-style-type: none"> 1) Selection process: Colleges will determine the final grantees from a group of new students who are recommended by academic advisors and the head of department. 2) Number of grantees: Two Ph.D. students (including joint degree program students) for each college per semester (quotas can be shared between colleges) 3) Scholarship: <ul style="list-style-type: none"> - PhD: Full tuition waiver (including entrance fee) Joint Degree: Full entrance fee, half of tuition fee for the 1st~4th semester Full tuition fee for the 5th and 6th semester will be given based upon evaluation of the grantees' academic performance. - Dormitory fee waiver - RA scholarship awarded to selected students only * 400,000KRW per month (Excluding Jul, Aug, Jan and Feb, vacations) - If the grantee maintains a GPA of 3.4 or above (on a 4.3 scale) each semester, scholarship is awarded for the rest of regular semesters.
Outstanding Foreign Student Scholarship (Master's)	<ol style="list-style-type: none"> 1) Selection process: Colleges will determine the final grantees from a group of new students who are recommended by academic advisors and the head of department. 2) Number of grantees: One master's student per college per semester (number can be adjusted among colleges) 3) Scholarship: <ul style="list-style-type: none"> - Half-tuition waiver and entrance fee - If the grantee maintains a GPA of 3.4 or above (on a 4.3 scale) each semester, scholarship is awarded for the rest of regular semesters (4semesters).

* Except for Students of College of Medicine

7-3 Dormitory Information

Dormitory	Qualification and Conditions	Application Process and Contact Number	
Seoul Campus	Muak 1,2 Dormitory	-Undergraduate & Graduate Students of Seoul Campus whose parents are residing overseas or outside of Seoul -Applicant's GPA should be 2.7/4.3 or over	▶ Online application on the Muak Dormitory website (http://web.yonsei.ac.kr/housing) ▶ +82-2-2123-3602
	Muak 3 Dormitory	Students of the College of Medicine, Dentistry, or Nursing	▶ Medicine +82-2-2228-2700, ▶ Dentistry +82-2-2228-3019, ▶ Nursing +82-2-2228-3236 (Students may contact the individual department.)
	Woojung Won Graduate School Dormitory	-Seoul Campus New Graduate Students or Graduate Students whose parents are residing overseas or outside of Seoul -International Students -Applicant's GPA should be at least 2.7/4.3	▶ Online application on the Muak Dormitory website (http://web.yonsei.ac.kr/housing) ▶ +82-2-2123-3602
	International House	Exchange students, international students, domestic students	▶ Online application on the website (http://ih.yonsei.ac.kr) ▶ +82-2-2123-7481
	SK Global House	Exchange students, international students, domestic students	▶ Online application on the website (http://ih.yonsei.ac.kr) ▶ +82-2-2123-4616
	Beophyeon House	Graduate Students	▶ Online application on the website (http://jbhaksa.yonsei.ac.kr) ▶ +82-2-2123-3617)
	Chejung House	Students of the College of Medicine	▶ Online application on the website (http://jbhaksa.yonsei.ac.kr) ▶ +82-2-2228-2700)
International Campus	Global Campus Dormitory	Enrolled students in International Campus	▶ +82-32-749-2202, residence@yonsei.ac.kr ▶ Website (https://yicdorm.yonsei.ac.kr)
Mirae (Wonju) Campus	Maeji Student Housing Complex		▶ Website (https://wjdorm.yonsei.ac.kr/) ▶ +82-33-760-5300
	Woneui 1 Dormitory		▶ Website (http://medical.yonsei.ac.kr/we/univ_life_5) ▶ +82-33-741-0217

Note I-1

Performance Assessment: Department of Music [Master's Degree]

- 1) All of the below assessment should be played from memory (with exception to Accompaniment); omit repetition (exceptionally applicants for harpsichord major may include repeats)
- 2) Please write assessment music (applicant name, major, name of the music, composer) in A4 and submit it.
- 3) [Submit to College of Music Hall A, Room 143-1, until the application deadline] Applicants for composition should submit their workpiece with CD along with application documents; and applicants for music history and music theory should submit an essay which can demonstrate both writing skill and expertise along with application documents.
- 4) New students will be evaluated based on performance assessment.
- 5) All applicants must bring their own accompanists.

Major	Assignment
Organ	① Around 10-minute major work by J.S. Bach beside Chorale-based works ② A major work of applicant's choice from "Romantic" or "Contemporary" period * total of around 20-minute recital of the two works
Harpsichord	Applicants may choose a program from the list below, the total timing being approximately 25 minutes. The program must include repertoire of at least 3 different styles, including music by J.S Bach To memorize music and to include repeats are not mandatory. 1. A work by J.S. Bach 2. A work by a French Baroque composer from the 17th or 18th Century 3. A work from the 17th Century Italian repertoire 4. English virginal music 5. A work by a German Baroque composer 6. Sonatas of Domenico Scarlatti or A. Soler or C.Seixas 7. A work written after J.S.Bach (Bach's sons or J. Haydn or W.A Mozart)
Choral Conducting	1. 1st assessment ① Sight-singing - A test piece will be given in the office of the Department of Church Music 3 days before the assessment date. - Sing at sight, without preparation ② Music dictation: two voices ③ Theory of harmony: overall spectrum (including modulation) ④ Score reading (sight-playing): A test piece will be given on the assessment date. ⑤ Piano: Classical Sonata (fast movement) ⑥ vocal music: free choice between Italian/German songs 2. 2nd assessment – Conduct a choir in the performance of 2 songs (15-min each) 1) test piece : <Psalm 43. Richte mich, Gott> by F. Mendelssohn-B. 2) free choice: Applicants are supposed to prepare 40 copies of the piece for the choir. * All applicants must bring their own accompanists. * Only short-listed candidates can take the second assessment. * All applicants must submit repertoire for 1st and 2nd round audition when the person submits application.
Vocal Music	① 2 songs of Aria(Opera, Oratorio, Concerto, Cantata, Mass) ② 4 songs in different languages
Piano	40-minutes recital program including three musical eras - 1 classical sonata (all movements) , 1 romantic piece must be included
Accompaniment	① Solo – The first or the last movement of F. J. Haydn or W. A. Mozart Sonata ② Instrumental Piece - choose 1 from below - whole movement L. van Beethoven : Cello Sonata No.1 in F Major J. Brahms : Cello Sonata No.2 in F Major L. van Beethoven : Cello Sonata No. 3 in A Major J. Brahms : Violin Sonata No. 3 in d minor L. van Beethoven : Violin Sonata No. 3 in E flat Major J. Brahms : Clarinet Sonata No. 1 in f minor L. van Beethoven : Violin Sonata No. 7 in c minor, G. Fauré : Violin Sonata No. 1 in A Major L. van Beethoven : Violin Sonata No. 9 in a minor S. V. Rachmaninoff : Cello Sonata F. Mendelssohn : Cello Sonata No. 2, Op. 58 R. Strauss : Violin Sonata in E flat Major C. Franck : Sonata for Violin or Cello in A Major * Applicants have to prepare all 1 and 2. * Applicants have to accompany the soloist by one's own. * Solo should be played from memory while accompaniment can be played with score.
Orchestral Instrument	<Brass and Wooden Wind> Choose 1 from concerto from Classical to Romantic, Sonata, suite - whole movement <Percussion> 15-minute recital with major instruments <String> (1) Violin ① choose one work from W. A. Mozart, Violin Concerto Nos. 3, 4, 5 - the first movement (including cadenza) ② choose one work from major concertos - whole movement(including cadenza) * should play both work (2) Viola Viola Sonata or Concerto - whole movement (3) Cello ① choose one work from J. S. Bach, Suite Nos. 4, 5, 6 - Prelude & Sarabande ② choose one work from L. v. Beethoven, Cello Sonata No. 3; J. Brahms, Cello Sonata No. 2; F. Schubert, Arpeggione Sonata - 1 st Mt. ③ J. Haydn, Cello Concerto in D Major - 1 st Mt. (4) Contrabass Choose 1 concerto from Classical to Romantic - whole movement <Harp> Choose 1 from concerto from Classical to Romantic, Sonata, suite - whole movement
Orchestral Conducting	① piano: fast movement from Romantic and Classic composers (Teach) ② piano: 1 song from opera ③ listening & composing ④ harmony, counterpoint ⑤ Conducting Assessment: Beethoven Symphony No. 2 - the first movement
Composition	① submit 2 main workpiece (including recent work) ② submit CD recorded with more than 1 song ③ Interview
Music Theory	① Thesis or essay (more than 10 pages) ② Interview and oral examination
Music History	① submit essay (at least 10 pages) ② interview and oral examination

- 1) All of the below assessment should be played from memory (with exception to Accompaniment); omit repetition (with exception to Accompaniment); omit repetition (exceptionally applicants for harpsichord major may include repeats)
- 2) Please write assessment music (applicant name, major, name of the music, composer) in A4 and submit it.
- 3) [Submit to College of Music Hall A, Room 143-1, until the application deadline] Applicants for music composition should submit their workpiece with CD along with application documents; and applicants for music theory should submit a Master's thesis and an additional essay which can demonstrate both writing skill and expertise along with application documents.
- 4) New students will be evaluated based on performance assessment.
- 5) All applicants must bring their own accompanists.

Major	Assignment
Organ	<ol style="list-style-type: none"> ① A work from Pre-Bach ② A 10-min major work by J. S. Bach ③ A work from Romantic literature ④ A work from Contemporary literature * total of around 40-min recital
Harpsichord	<p>Applicants may choose a program from the list below, the total timing being approximately 40 minutes The program must include repertoire of at least 3 different styles, including music by J.S Bach To memorize music and to include repeats are not mandatory.</p> <ol style="list-style-type: none"> 1. A work by J.S. Bach 2. A work by a French Baroque composer from the 17th or 18th Century 3. A work from the 17th Century Italian repertoire 4. English virginal music 5. A work by a German Baroque composer 6. Sonatas of Domenico Scarlatti or A. Soler or C.Seixas 7. A work written after J.S.Bach (Bach's sons or J. Haydn or W.A Mozart)
Choral Conducting	<ol style="list-style-type: none"> 1. 1st assessment <ol style="list-style-type: none"> ① Sight-singing - A test piece will be given in the office of the Department of Church Music 3 days before the assessment date. - Sing at sight, without preparation ② Music dictation: two voices ③ Theory of harmony: overall spectrum (including modulation) ④ Score reading (sight-playing): A test piece will be given on the assessment date. ⑤ Piano: Classical Sonata (fast movement) ⑥ vocal music: free choice between Italian/German songs ⑦ Research Plan: It must Include your interests and research plan (additional to your personal statement/study plan) 2. 2nd assessment – Conduct a choir in the performance of 2 songs (15-min each) <ol style="list-style-type: none"> 1) test piece: <Psalm 43. Richte mich, Gott> by F. Mendelssohn-B. 2) free choice: Applicants are supposed to prepare 40 copies of the piece for the choir. <p>* All applicants must bring their own accompanists. * Only short-listed candidates will take the second assessment. * All applicants must submit repertoire for 1st and 2nd round audition when the person submits application.</p>
Vocal Music	<p>Prepare 30-minute repertoire (should include 1 Opera Aria, 1 song from Oratorio, Concerto, Cantata, Mass Aria and song that includes 4 languages; the repertoire should also include 4 ages Baroque, Classic, Romantic, Contemporary)</p>
Piano	<p>60 minute program consisting of a classical sonata(complete) and works from three different periods: Baroque, Romantic, Contemporary(Excluding Impressionistic composers such as Debussy, Ravel and Neo-romantic composers such as Rachmaninoff, Scriabin)</p>
Accompaniment	<ol style="list-style-type: none"> 1. First or last movement from a Haydn or Mozart Piano Sonata (to be performed from memory). 2. One 19th or 20th century solo piano piece of the applicant's choice (to be performed from memory) 3. Instrumental Accompanying <ol style="list-style-type: none"> 1)One Beethoven Sonata: Piano and Violin Sonatas Op. 12/3, Op.24, Op. 30/2, Op. 47, Op. 96 Piano and Cello Sonatas Op. 5/1, Op. 69, Op. 102/1, Op. 102/2 2) One Romantic Sonata: Brahms Violin Sonata Op. 108, Cello Sonata Op. 99, Clarinet/Viola Sonata Op. 120/1 Faure Violin Sonata Op. 13 Franck Violin/Cello Sonata Strauss Violin Sonata Rachmaninoff Cello Sonata 4. Sight-reading
Brass and Wooden Wind	<p>60-minute of free choice works presenting each periods</p>
Percussion	<p>60-minute of free choice works and instruments, including major instruments</p>
Violin	<ol style="list-style-type: none"> ① choose one work from J. S .Bach, Six Sonatas - whole movement ② choose one work from W. A. Mozart, Violin Concertos Nos. 3, 4, 5 - 1st Mt. (including cadenza) ③ choose one work from major Violin Concertos - whole movement
Viola	<p>1-hour recital program (should include more than 4 works from different periods)</p>
Cello	<ol style="list-style-type: none"> ① choose 1 from J. S. Bach, Suite Nos. 4, 5, 6 - Prelude & Sarabande & Gigue ② choose 1 from below <ul style="list-style-type: none"> - J. Brahms, Cello Sonata in F Major, Op. 99 - 1st Mt. - L. v. Beethoven, Cello Sonata in A Major, Op. 69 - 1st Mt. - F. Schubert, Arpeggione Sonata in a minor, D. 821 - 1st Mt. ③ 1 contemporary piece composed after 1950 (solo or with piano accompaniment)
Composition	<ol style="list-style-type: none"> ① submit 3 main workpiece (including recent work) ② submit CD recorded with more than 2 songs ③ Interview
Music Theory	<ol style="list-style-type: none"> ① Thesis and essay (more than 10 pages) ② Interview and oral examination

Note II

Interview Dates & Locations [2020. 12. 12.(Sat)]

※ Interview candidates will be notified individually by each department

※ The interview schedule and method may be changed depending on COVID-19 and the department's circumstances, so those subject to the interview must check with the department.

Department	Time	Method	Interview	Note
Seoul Campus				
Korean Language and Literature			X	International applicants will be selected based on their application. Therefore, applicants have to submit proof of Korean language proficiency such as TOPIK or KLAT results.
Chinese Language and Literature	12.12. (Sat) TBA	Online Interview	○	Interview candidates will be individually notified via email.
English Language and Literature	12.12. (Sat) TBA	Online Interview	△	Interview candidates will be individually notified via email.
German Language and Literature			X	
French Language and Literature			X	
Russian Language and Literature			X	
History			○	For overseas applicants, interview can be replaced with phone interview.
Philosophy			X	
Library and Information Science			X	
Psychology			○	For overseas applicants, interview can be replaced with phone interview.
Comparative Literature			X	
Cognitive Science			X	
Korean Studies			X	
Linguistics and Informatics			X	
Economics			△	Applicants may be called for phone/video interviews after application screening if necessary.
Statistics and Data Science			△	Applicants may be called for phone/Skype interview after application screening if necessary.(Applicants will be contacted individually for interviews.)
Business Administration	12.12. (Sat) TBA	Online Interview (ZOOM)	○	Interview candidates will be individually notified via email. Department of Business Administration Email Address : ysb_msphd@yonsei.ac.kr
Technology and Business Administration	12.9. (Wed) TBA	Online Interview (ZOOM)	○	Interview candidates will be individually notified via email.
Mathematics and Computing (Mathematics)			△	Applicants may be called for phone/Skype interview after application screening if necessary.
Mathematics and Computing (Computational Science and Engineering)	TBA	Online Interview (ZOOM)	△	Applicants may be called for the ZOOM interview after the application screening if necessary.
Physics			X	
Chemistry			X	
Earth System Sciences			X	
Chemical and Biomolecular Engineering			X	
Electrical and Electronic Engineering			△	For overseas applicants, interview can be replaced with phone interview.
Architecture & Architectural Engineering	12.12. (Sat) TBA	Online Interview (ZOOM)	△	After screening process of online application, interview candidates will be individually notified via e-mail.
Civil and Environmental Engineering			X	
Mechanical Engineering			X	
Materials Science and Engineering			X	
Urban Planning Engineering			X	
Industrial Engineering			X	
Computer Science			X	
Artificial Intelligence	12.12. (Sat) TBA	Online Interview (ZOOM)	△	Applicants to the Department of Artificial Intelligence may take Computer-programming test (1hour) and then may have interview.
Climate Change Energy Engineering			X	
Science and Technology Policy			X	
Biology			X	
Bioindustrial Engineering			X	
Integrated OMICS Biomedical Science			X	
Theology			○	For overseas applicants, interview can be replaced with phone interview.
Political Science			X	
Public Administration	12.12. (Sat) TBA	Online Interview (ZOOM)	○	For overseas applicants, interview can be replaced with phone interview.
Sociology	12.12. (Sat) TBA	Online Interview (ZOOM)	○	Accepted candidates for the interview process will be notified through email and text message written on the application form.

Department	Time	Method	Interview	Note
Cultural Anthropology	TBA	Online Interview (ZOOM)	△	If necessary, applicants will be contacted individually for interviews. For overseas applicants, the interview will be done by phone or Zoom. (※ Email address : culture@yonsei.ac.kr)
Media Communication	12.12. (Sat) TBA	Online Interview (ZOOM)	○	Applicants will be contacted individually for interviews. For overseas applicants, interview can be replaced with phone interview.
Area Studies	12.12. (Sat) TBA	Online Interview (ZOOM)	○	For overseas applicants, interview can be replaced with phone interview.
Korean Unification Studies	12.12. (Sat) TBA	Online Interview (ZOOM)	○	For overseas applicants, interview can be replaced with phone interview.
Social Welfare Policy	12.12. (Sat) TBA	Online Interview (ZOOM)	△	For overseas applicants, interview can be replaced with phone interview.
Law			X	
Music			○	Applicants will be assessed based on their performance assessment instead of interview. (Please refer to the website of the College of Music: music.yonsei.ac.kr for detailed information)
Clothing and Textiles			X	
Food and Nutrition			X	
Interior Architecture & Built Environment	12.12. (Sat) TBA	Online Interview (ZOOM)	○	Applicants will have online(Zoom) interview if necessary.
Child and Family Studies			X	
Human Environment & Design	12.12. (Sat) TBA	Online Interview (ZOOM)	○	Those who miss interview will be rejected.
Education			△	Applicants may be contacted individually for interviews after screening. For overseas applicants, interview can be replaced with phone interview or teleconferencing.
Physical Education			△	Applicants will have a phone/internet (Zoom) interview if necessary.
Sport Industry Studies			△	Applicants will be selected based on their application, but some will be called for phone interview after application screening if necessary
Medicine			X	
Medical Sciences	TBA	Online Interview (Skype)	△	Applicants may be called for phone/Skype interview after application screening if necessary.
Public Health	12.12. (Sat) TBA	Online Interview (Webex)	△	Applicants may be called for phone/Online(Webex) interview after application screening if necessary.
Integrative Medicine	TBA	Online Interview	○	Interview candidates will be individually notified via e-mail.
Medical Device Engineering and Management	TBA	Online Interview	○	Interview candidates will be individually notified via e-mail.
Biomedical Engineering			X	
Speech Pathology	12.11. (Fri) 16:00	Online Interview (ZOOM)	○	For overseas applicants, interview can be replaced with phone interview.
Medical Law & Ethics	12.12. (Sat) TBA	Online Interview (Webex)	△	Applicants may be called for interview after application screening if necessary.
Biostatistics and Computing			X	International applicants will be selected based on their online application. They have to submit proof of their Korean language proficiency such as a TOPIK or KLAT report.
Medical Humanities and Social Science			X	
Dentistry			X	
Applied Life Science			X	
Nursing	12.12. (Sat) TBA	Online Interview	○	For overseas applicants, interview can be replaced with phone interview.
Nano Biomedical Engineering			△	Applicants may be called for interview after application screening if necessary.
International Campus				
Pharmacy			△	Applicants may be called for interview/phone interview after application screening.
Pharmaceutical Medicine & Regulatory Science			X	
Industrial Pharmaceutical Sciences	12.12. (Sat) TBA	Online Interview (ZOOM)	○	Interview candidates will be individually notified via e-mail
Integrative Biotechnology & Translational Medicine	12.12. (Sat) TBA	Online Interview (ZOOM)	○	Interview candidates will be individually notified via e-mail
Innovation	12.12. (Sat) TBA	Online Interview (ZOOM)	○	Interview candidates will be individually notified via e-mail

Department	Time	Method	Interview	Note
Mirae(Wonju) Campus				
Korean Language and Literature			X	
English Language and Literature			X	
History			X	
Philosophy			X	
Business Administration	12.12. (Sat) TBA	Online Interview	○	International applicants will be called for Skype interview, however, if they are residing in Korea, they must attend face-to-face interview.
Economics	12.12. (Sat) TBA	Online Interview	○	Overseas applicants will be called for phone/Skype interview
Public Administration	12.12. (Sat) TBA	Online Interview	○	Overseas applicants will be called for phone/Skype interview
International Relations	12.12. (Sat) TBA	Online Interview	○	Overseas applicants will be called for phone/Skype interview
Industrial Design			X	
Visual Communication Design	12.12. (Sat) TBA	Online Interview (ZOOM)	○	Interview candidates will be individually notified via email.
Design Management	12.12. (Sat) TBA	Online Interview (ZOOM)	○	Applicants will be informed individually one day prior to the oral interview with the contact information(e-mail, cell phone) on the application. If you have any questions, please send e-mail to office. (e-mail: jmrhi@yonsei.ac.kr)
Environmental Engineering			X	
Physics			X	
Chemistry			X	
Biological Science and Technology			X	
Packaging			X	
Mathematics			X	
Computer Science			X	
Information and Statistics			X	
Biomedical Engineering			X	
Health Administration			X	
Biomedical Laboratory Science			X	
Physical Therapy			X	
Occupational Therapy			X	
Radiation Convergence Engineering			X	
Dental Hygiene	TBA	Online Interview	△	Applicants may be called for phone/Skype interview after application screening if necessary.
Medicine	TBA	Online Interview	△	Applicants may be called for phone/Skype interview after application screening if necessary.
Nursing	TBA	Online Interview	△	Applicants may be called for phone/Skype interview after application screening if necessary.
Global Medical Science	TBA	Online Interview	△	Applicants may be called for phone/Skype interview after application screening if necessary.
Wellness and Healthy Aging	TBA	Online Interview	△	Applicants may be called for phone/Skype interview after application screening if necessary.
Biostatistics	TBA	Online Interview	△	Applicants may be called for phone/Skype interview after application screening if necessary.

Note III

Department Contact List

Department	Number	Department	Number	Department	Number
Seoul Campus		Seoul Campus		International Campus	
Korean Language and Literature	02-2123-2265	Biology (Systems biology)	02-2123-2650	Integrated Technology	032-749-5850
Chinese Language and Literature	02-2123-2285	Biology(Biochemistry)	02-2123-2695	Pharmacy	032-749-4103
English Language and Literature	02-2123-2300	Biology (Biotechnology)	02-2123-2880	Industrial Pharmaceutical Sciences	032-749-4175
German Language and Literature	02-2123-2330	Bioindustrial Engineering	02-2123-7299	Pharmaceutical Medicine & Regulatory Science	02-2228-0462
French Language and Literature	02-2123-2345	Integrated OMICS Biomedical science	02-2123-6590	Integrative Biotechnology & Translational Medicine	032-749-2142
Russian Language and Literature	02-2123-2360	Theology	02-2123-2898	Innovation	02-2123-3922
History	02-2123-2370	Political Science	02-2123-2940	Mirae(Wonju) Campus	
Philosophy	02-2123-2390	Public Administration	02-2123-2955	Korean Language and Literature	033-760-2176
Library and Information Science	02-2123-2405	Sociology	02-2123-2420	English Language and Literature	033-760-2177
Psychology	02-2123-7503	Cultural Anthropology	02-2123-6221	History	033-760-2178
Comparative Literature	02-2123-3239	Media Communication	02-2123-2970	Philosophy	033-760-2179
Cognitive Science	02-2123-3240	Area Studies	02-2123-4251	Industrial Design	033-760-2745
Korean Studies	02-2123-4113	Korean Unification Studies	02-2123-4891	Visual Communication Design	033-760-2745
Linguistics and Informatics	02-2123-4779	Social Welfare Policy	swpolicy@yonsei.ac.kr	Design Management	033-760-2745
Economics	02-2123-2465	Law	02-2123-2987	Mathematics	033-760-2220
Statistics and Data Science	02-2123-2535	Music	02-2123-3560	Physics	033-760-2210
Business Administration	02-2123-6256	Clothing and Textiles	02-2123-3096	Chemistry	033-760-2215
Technology and Business Administration	02-2123-4484	Food and Nutrition	02-2123-3093	Information and Statistics	033-760-2220
Mathematics and Computing (Mathematics)	02-2123-2580	Interior Architecture & Built Environment	02-2123-3095	Packaging	033-760-2215
Mathematics and Computing (Computational Science and Engineering)	02-2123-6121	Child and Family Studies	02-2123-3094	Computer Science	033-760-2210
Physics	02-2123-2605	Human Environment & Design	02-2123-3092	Biological Science and Technology	033-760-2290
Chemistry	02-2123-2630	Education	02-2123-3170	Public Administration	033-760-2190
Earth System Sciences(Earth System Sciences)	02-2123-2665	Physical Education	02-2123-3185	Economics	033-760-2187
Earth System Sciences(Astronomy)	02-2123-8224	Sport Industry Studies	02-2123-6190	International Relations	033-760-2192
Earth System Sciences(Atmospheric Sciences)	02-2123-8150	Medicine	02-2228-2580	Business Administration	033-760-2188
Optics and Photonics	02-2123-2617	Medical Sciences	02-2228-2035	Health Administration	033-760-2407
Chemical and Biomolecular Engineering	02-2123-2750	Public Health	02-2228-1861	Environmental Engineering	033-760-2408
Electrical and Electronic Engineering	02-2123-2765	Integrative Medicine	02-2019-5440	Biomedical Laboratory Science	033-760-2409
Architecture & Architectural Engineering	02-2123-2780	Medical Device Engineering and Management	02-2019-5440	Physical Therapy	033-760-2718
Civil and Environmental Engineering	02-2123-4929	Biomedical Engineering	02-2228-1912	Occupational Therapy	033-760-2718
Mechanical Engineering	02-2123-2810	Speech Pathology	02-2228-3902	Biomedical Engineering	033-760-2489
Materials Science and Engineering	02-2123-2830	Medical Law & Ethics	02-2228-2535	Radiation Convergence Engineering	033-760-2762
Urban Planning Engineering	02-2123-2890	Biostatistics and Computing	02-2228-2490	Dental Hygiene	033-741-0395
Industrial Engineering	02-2123-4010	Medical Humanities and Social Science	02-2228-2470	Medicine	033-741-0215
Computer Science	02-2123-7759	Dental	02-2228-3014	Global Medical Science	033-741-0215
Artificial Intelligence	02-2123-3285	Applied Life Science	02-2228-3018	Nursing	033-741-0385
Climate Change Energy Engineering	02-2123-6593	Nursing Nano Biomedical Engineering	02-2228-3237	Wellness and Healthy Aging	033-741-0215
			02-2123-4746		
Science and Technology Policy	02-2123-5736			Biostatistics	033-741-0215
Integrated Engineering	02-2123-5749				



Yonsei University Graduate School

50 Yonsei-ro, Seodaemun-gu, Seoul 03722, Korea

Graduate School Office (Stimson Hall 2F)

Tel: Seoul / International Campus : +82-2-2123-3233

Mirae(Wonju) Campus : +82-33-760-5032

Seoul / International Campus Email : ysgrad@yonsei.ac.kr

Mirae(Wonju) Campus Email: ysgrad_mirae@yonsei.ac.kr

Website : <http://graduate.yonsei.ac.kr>