

2021

Fall 2021
Application Guidelines for
International Students



YONSEI UNIVERSITY

Contents

1	Graduate School Application Timeline	3
2	Application Guidelines and Notes	4
3	Required Documents	5
4	Entry Requirements	7
5	Departments and Programs	8
6	Admission Process	11
7	Tuition, Scholarship and Dormitory Information ...	13
Note I	Performance Assessment (Department of Music)	17
Note II	Interview Dates & Methods	19
Note III	Departmental Contact List	22

Please Read The Following Guidelines Before You Apply

1. This guideline is for those who wish to apply for a Master's degree, a Ph. D. degree and a Joint (Master's and Ph. D.) degree program of Yonsei University Graduate School(Full-time and Daytime courses). If you are planning to apply for a Specialized Graduate School (such as Graduate School of International Studies or Graduate school of Business) or a Special Graduate School (such as Graduate School of Public Health or Graduate School of Education, Evening courses), please refer to the guidelines from those schools.
2. Application Process
Online Application: visit our website (graduate.yonsei.ac.kr) and click the link to the graduate application portal. You will be given an "application number" if you successfully submit your application.
Please note that we do not accept any applications in hard copy during the application period. However, you will be asked to submit additional documents after you are admitted to our school.
3. **You are not allowed to change your application information once you have completed it**, so please make sure to fill out the application form correctly before submitting it. We are not responsible for any result caused by missing or false information written in the application.
 - A. Select the right degree course in the application form. Applicants should select *Master's Degree Program* for master's, *Doctor's Degree Program* for doctor's, and *Combined Degree Program* for joint degree courses.
 - B. Be careful not to make any mistake when you enter your name (both in Korean and English), date of birth (YY/MM/DD), passport number, alien registration number, type of Visa, contact number, address, and e-mail address. Missing or false information may put you at a disadvantage in the process of evaluation. Please double-check the application information before you finish the process.
 - C. Your name in English, date of birth should be identical with the information on your passport.
4. Please make a note of your application number as it will be needed to check your application result.
5. **Be aware that once On-line application is completed and admission fee is paid, it cannot be cancelled or refunded.**
6. Application Fee: 100,000 KRW
 - * Department of Music requires additional fee for the performance assessment
– 52,000 KRW.

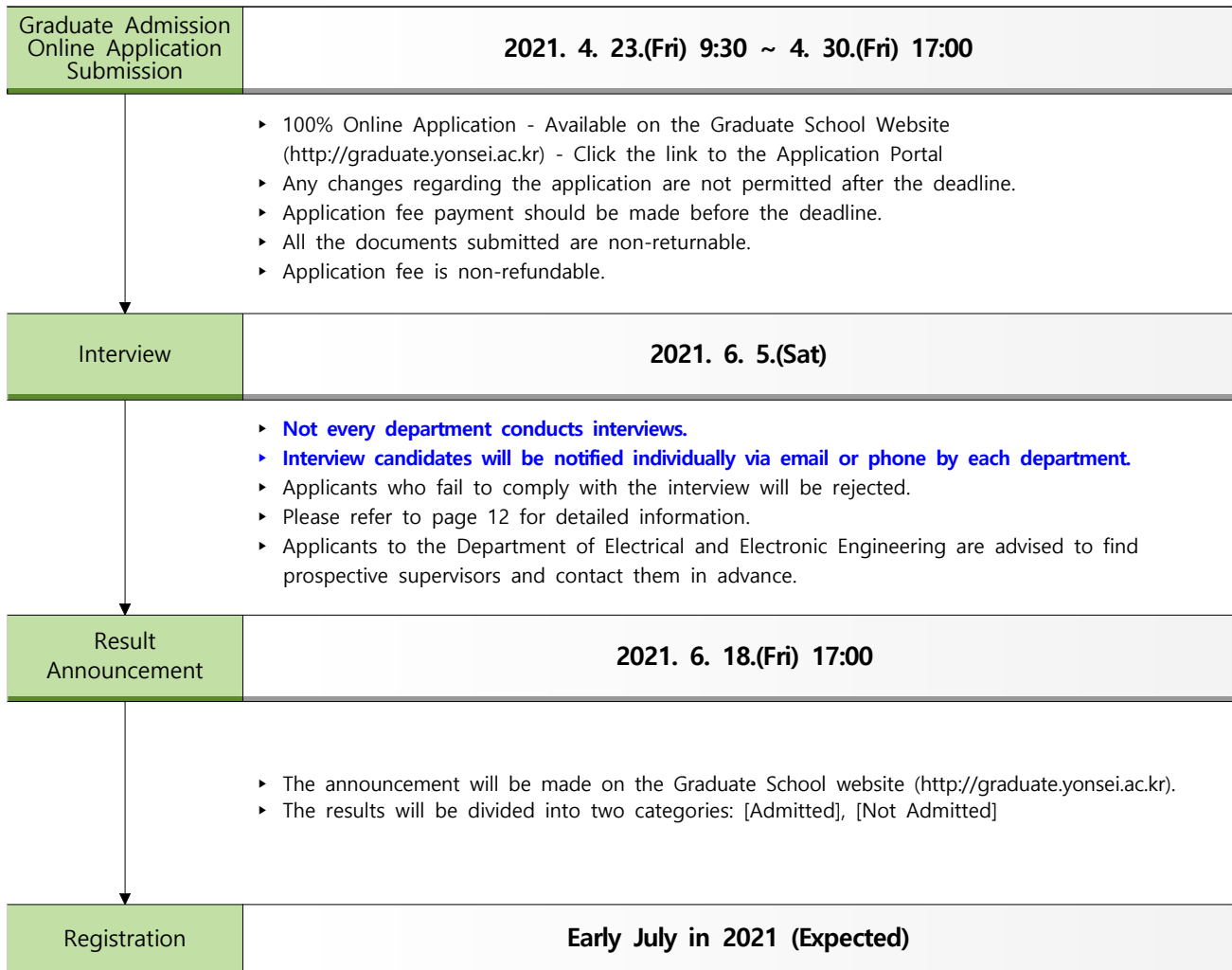

- ▶ Please visit our website (<http://graduate.yonsei.ac.kr>) for detailed information about registration.

2-1 How to Apply

- Contact APEXSOFT if you have problems with online application on the portal

Tel: 070-4327-9791 / Fax: 070-4273-2739 / E-mail: help@apexsoft.co.kr

[Available 09:30 ~ 17:00 during the application period, except Saturdays, Sundays, and national holidays]

- 1) Name and date of birth must be identical with the ones on your passport.
 - ※ Make sure not to mistype your name, date of birth and passport number.
- 2) You need to submit your applications following the steps below.
 - (a) Visit the website of Yonsei University Graduate School (<http://graduate.yonsei.ac.kr>) and click the pop-up link to Application Portal. You will be asked to set up an account.
 - (b) Payment: Please refer to the guideline provided on the application portal.
- 3) Please fill out your selection correctly (campus, program, division, and department). Changes cannot be made after submission of your application.
- 4) If specific/sub application field of the department are noted in this guideline, you should choose one when you make an application.
- 5) It is your responsibility to ensure that your contact details are correct and up to date.

2-2 Important Reminders

- Inquiries about online application and supporting documents:

Tel: (+82)-2-2123-4547~4549

[Available 09:30 ~ 17:00 during the application period, except Saturdays, Sundays, and national holidays]

- 1) Please note that we do NOT accept any applications and references in hard copy. Applicants are advised to inform their referees of the submission process in advance (page 5, 11).
- 2) Your application cannot be canceled once you have paid the application fee, and the fee is non-refundable.
- 3) You need to scan the original copies of all the supporting documents and upload them in PDF. If they are written in other languages than English or Korean, they should be submitted along with notarized copies translated into English or Korean.
- 4) You can apply for only one department.
- 5) If any documents are found to be false, your admission to Yonsei University will be revoked.
- 6) If you have not submitted all the required documents, your application will be excluded from the evaluation.
- 7) New students are not allowed to take leave of absence in their first semester. (except for the case of military service or illness – evidential document is required in this case)
- 8) The application process will follow the rules established by the Graduate School Admissions Committee.
- 9) The online application service will be outsourced to a third party, but your personal information (name, social security number, contact details, academic records etc.) will not be used for other purposes than processing your application. The personal information of the final successful candidate will be used as data for the creation of the academic register of our school, so please agree to the collection and use of personal information upon application.
- 10) Please keep checking your email regularly after the announcement of results for any important notice.
- 11) International students must visit a local immigration office and apply for an alien registration card within 90 days of their entry into Korea.

- You need to scan the original copies of all the documents and upload them in PDF on the application portal. If they are written in other languages than English or Korean, they should be submitted along with notarized copies translated into English or Korean.
- Admitted students will be required to submit the original copies of official degree diploma (and degree certificate issued by CDGDC/CHSI: graduates from China only) to the Graduate School Office.

3-1 Mandatory Documents

Documents	Master	PhD	Joint	Notes
1 Online Application Form (including your photo)	○	○	○	* You must upload your photo in JPG, which will be used for your student ID card upon admission.
2 Official undergraduate degree certificate	○	○	○	* Applicants from overseas universities shall submit a certificate of degree with Apostille or consular verification(Applicants with a degree from universities in China: submit a certificate by CDGDC or CHSI) * If you have not graduated yet, you need to submit proof of expected graduation or certificate of attendance/enrollment.
3 Official Transcript (Undergraduate)	○	○	○	
4 Official graduate degree certificate	-	○	-	
5 Official Transcript (Graduate)	-	○	-	* Applicants who graduated/are expected to graduate from universities outside of Korea must submit original copy of graduation certificate along with degree certificate within 10 days of the semester start date. * Applicants who graduated/are expected to graduate from universities outside of Korea must submit "Release of Information Form/Letter of Consent" (available on our website: graduate.yonsei.ac.kr - Admission - Applicants Guideline) * Documents issued in China should be notarized by the Public Notary Office (公证处). (refer to page 6) * 「Page 6. 3-2 ② Applicant who has completed his/her entire course of education outside of Korea from elementary school to undergraduate」 must submit proof of graduation and official transcripts of entire education period. * If you have transferred university, you need to submit transcripts of both universities or colleges. * If it is different from the grading system in Korea, attach the official description data to avoid disadvantage.
6 Study Plan	○	○	○	* Study Plan should be completed on the application portal * Applicants to the Department of Music should submit the information about the music they will play in the performance assessment. Those who wish to major in Composition or Music History are required to submit a study plan (refer to page 17-18)
7 Two letters of recommendation (Recommended to submit, but not mandatory)	○	○	○	* You must arrange to supply two academic references. * You may upload a PDF file(s) or send email link(s) to your recommender(s) from the application system (You may choose either or both ways) * Deadline for submission is as same as Application deadline.
8 A copy of your passport	○	○	○	
9 Proof of funds	○	○	○	* Acceptable proof of funds (Minimum bank balance: \$20,000) Bank statements must be dated within the last 30 days. Freezing of funds is not required. 1) Bank statements in your name showing the balance of the account 2) Your sponsor(ex. your parents)'s bank statements and an official document indicating the relationship between you and them * Proof of external scholarship covering your tuition and living expenses
10 Language Proficiency Test Results	○	○	○	* You must submit at least one of the documents listed below. (Test score report must be within the validity period.) * School Reporting is not allowed. 1) Korean Test Score Report: TOPIK Level 3 or higher 2) English Test Score Report: TOEFL IBT 71, TOEIC 750, TEPS 327, IELTS 5.5 (For institutional TOEFL, only tests taken at Yonsei University are valid. Test schedule is available on our website) 3) Documents proving your Korean or English proficiency ex) Document showing your country of birth, Official certificate of language courses taken at university, Certificate of Korean/ English-medium high school diploma/ undergraduate degree (USA, Canada, UK, Ireland, Australia, New Zealand, Republic of South Africa) * Speech Pathology: TOPIK Level 6 * Public Health : TOPIK Level 3 or higher * Sociology: TOPIK Level 5 or a qualification equivalent to Level 5 or higher * Media Communication: TOPIK Level 4 or a qualification equivalent to Level 4 or higher * Technology & Business Administration: TOPIK Level 5 or higher (or a qualification equivalent to Level 5) * Pharmaceutical Medicine & Regulatory Science: TOPIK Level 3 or higher * Business Administration on Wonju campus: Both Korean AND English Test Score Reports * Physical Therapy on Mirae campus: undergraduate (expected/attendance) certificate of physical therapy major in Korea or TOPIK Level 4 or higher

3-2 Documents to Confirm Eligibility (Submit ① or ②)

Documents		Original	Certified	Notes
① Non-Korean applicant with Non-Korean parents	Proof of you and your parents' nationality	○	○	* Copies of applicant's and his/her parents' passports * If parents passed away or divorced, please submit an official document that proves their legal status. * Certificate of renunciation of Korean nationality (Korean descent applicant & both parents)
	Official document indicating the relationship between you and your parents	○	○	* Birth Certificate(or other legal documents) indicating the relationship between the applicant and his/her parents. * (Chinese applicants) "Notarized Kinship of applicant and his/her parents(in English)" Or "Notarized Household Register(in English)"
② Applicant who has completed his/her entire formal education outside of Korea from elementary to higher education(bachelor's degree)	Proof of graduation that covers your entire education period	○	○	* Documents issued by Chinese institutions should be notarized by the Public Notary Office (公证处). (refer to page 6)
	Transcripts for your entire education period	○	○	* Documents in other languages should be submitted along with notarized/apostilled copies translated into English or Korean.
	Certificate of The Entry & Exit (covering the entire period)	○	-	* Certificate of The Entry & Exit should be issued covering the entire period of his/her education outside of Korea from elementary to bachelor's degree.

☒ If necessary, a letter of confirmation(Non-Korean / Education outside of Korea) can be requested additionally.]

3-3 Additional Documents by Majors

Major	Required Documents
English Language and Literature Integrative Biotechnology & Translational Medicine Integrative Medicine Medical Device Engineering and Management	* PhD applicants must submit the abstract of Master's thesis in PDF. * If you have publications or relevant work experience, you may submit supporting documents as well (abstract within 5 pages)
Architecture & Architectural Engineering	* Applicants for Architectural Design should submit portfolio of max. 20 pages in PDF format with online application
Child and Family Studies	* Career and research achievements(e.g., publication, conference presentation) will be counted upon the submission of certificates and/or documentary evidence[Submit the abstract and the title page only for the thesis and publication, and the documents showing the name of the conference, the title of the poster/paper, author(s), and date and for the evidence of a conference presentation].
Human Environment and Design	* Upload your Portfolio in PDF within 5~15 pages. In case of Film or Web-design, you can write down the link addresses of designs in your Portfolio.
Visual Communication Design	* Applicants are expected to bring portfolio for the interview.
Physical Therapy	* Applicants must submit undergraduate (expected/attendance)certificate of physical therapy major.

3-4 Additional Documents (Admitted Students Only)

Documents	Notes	
Applicants with a degree from universities outside of Korea/China	Release of Information Form	* You can download the form from the Graduate School website.
	Original Copy of Degree Certificate	* Issued by your alma mater (Returnable) * Submit a certificate of degree with apostille or one with confirmation by the Korean Consul in the country.
Applicants with a degree from universities in China	Degree Certificate (B.A. for master's/Joint degree program, Master's degree for Doctoral degree program)	* Original copy from China Academic Degrees & Graduate Education Development Center (CDGDC, 教育部學位與研究生教育發展中心, http://www.cdgdc.edu.cn/) or CHSI(http://www.chsi.com.cn). Please make it notarized and translated into English if English version is not available. Please make an early application as it may take more than 2 weeks. * If your degree certificate cannot be issued by CDGDC, please submit a certified (by Korean Embassy/Consulate) copy.
	A copy of your degree diploma	* Issued by your alma mater (Returnable)

4-1 Number of Admitted Students

Only a limited number of students will be accepted to our programs.

4-2 Two Key Requirements▶ **Eligibility for Entry via International Student Track**

Applicants must meet one of the two conditions below:

- 1 Non-Korean applicant with Non-Korean parents
- 2 Applicant who has completed his/her entire formal education outside of Korea from elementary to higher education(bachelor's degree)

▶ **Academic Requirements**

Applicants must meet the following requirements to apply for each degree program.

1 Master's Degree Program

- (1) A bachelor's degree from an accredited college or university (or expected to receive a bachelor's degree before the semester starts)
- (2) Academic qualification that is equivalent to a bachelor's degree

2 Ph.D. Degree Program

- (1) A master's degree from an accredited college or university (or expected to receive a master's degree before the semester starts)
- (2) Academic qualification that is equivalent to a master's degree

3 Joint (Master's & Ph.D.) Degree Program

- (1) A bachelor's degree from an accredited college or university (or expected to receive a bachelor's degree before the semester starts)
- (2) Academic qualification that is equivalent to a bachelor's degree
 - ※ The results will be divided into three categories: [Admitted], [Admitted as Master's], [Not Admitted]
 - ※ A Ph.D. degree will be awarded upon graduation (without a Master's degree)
 - ※ If you withdraw from a Joint Degree program but have met the requirements for a Master's degree, you will be awarded a Master's.

4-3 Guidance on safety education for new students in science and engineering departments

- 1) New students from the following colleges are required to complete the safety education in accordance with our university's regulations: College of Science, Engineering, College of Life Science & Biotechnology, College of Human Ecology, College of Medicine, College of Pharmacy
- 2) If education is not completed, access to the laboratory or participation in the experiment is prohibited, disadvantages in scholarship payment, and the relevant student shall interview with the advisor.

※ Contact for inquiries: Facility safety team (02-2123-2176)

Campus	College	Department	Program			Sub application field	
			MD	PhD	Joint		
Seoul Campus	Liberal Arts	Korean Language and Literature	○	○	X	Korean linguistics, Modern literature, Classical literature, Creative convergence: 3 clusters(Translation studies, Creative digital contents and education, Planning publishing&exhibition) (Check the website "http://web.yonsei.ac.kr/kor/" for Creative convergence)	
		Chinese Language and Literature	○	○	○	Classical literature, Chinese cultural studies, Linguistics	
		English Language and Literature	○	○	X	English Literature & Cultural Studies, English Linguistics, Rhetoric & Composition	
		German Language and Literature	○	○	○	Literature, Linguistics	
		French Language and Literature	○	○	X	Literature, Linguistics	
		Russian Language and Literature	○	○	○	Literature, Linguistics	
		History	○	○	○	Korean history, Asian history, European history	
		Philosophy	○	○	○	Eastern philosophy, Western philosophy	
		Library and Information Science	○	○	○	Library and Information Science, Records Management (applicable to Master's program only) ※ Laboratory(lab) name must be confirmed on the department's website and written in the application form (applicable to all programs) ※ For master's program, possible to apply for a dual degree program after admission (Simmons Univ., USA)	
		Psychology	○	○	○	Check the website "http://psylab.yonsei.ac.kr" for sub majors and academic advisors and write them down in the application and study plan Ex) Clinical Psychology Professor OOO	
	Interdisciplinary Program	Comparative Literature	○	○	X	Specify the major of the previously earned degree when applying online	
		Cognitive Science	○	○	○	Check the website "http://cogsci.yonsei.ac.kr" for sub majors and academic advisors and should fill out the application and study plan	
		Korean Studies	○	○	○	Korean traditional society & culture, Korean modern society & culture, Korean language education	
		Linguistics and Informatics	○	○	X	Korean Language and information, Corpus linguistics, Computational Linguistics, Language engineering, Informatics for Korean Language Education, Lexicography	
	Commerce & Economics	Economics	○	○	○		
		Statistics and Data Science	○	○	○	1. Master's Degree Program: Statistics, Data Science 2. Ph.D. or Joint D. Program : No sub application field	
	Business	Business Administration	○	○	○	Marketing, International business, Management, Finance, Accounting, Information systems, Operations management, Management Science only. ※ All Programs of Marketing, Management, Accounting, and Finance areas accept only full time students. ※ PhD Program of Operations Management area accepts only full time students. ※ Master students in several majors (Management, Finance, Information System, Operations Management and Management Science) can have an integrated major (Business Analytics or innovation and Entrepreneurship) with the original major by taking additional courses.	
	Graduate School Department	Technology and Business Administration	○	○	○	Specify the major of the previously earned degree when applying online	
	Science	Mathematics and Computing	○	○	○	Mathematics, Computational Science and Engineering	
		Physics	○	○	○		
		Chemistry	○	○	○		
		Earth System Sciences	○	○	○	Earth System Sciences, Atmospheric Sciences, Astronomy	
	Engineering	Chemical and Biomolecular Engineering	○	○	○		
		Electrical and Electronic Engineering	○	○	○		
		Architecture & Architectural Engineering	○	○	○	Architectural History/Theory/Planning, Architectural Design, Building Environments, Building Construction, Structural Engineering, Building Materials	
		Civil and Environmental Engineering	○	○	○	Structural Engineering, Geotechnical Engineering, Hydro Engineering(incl. Ecological Engineering), Environmental Engineering, Geo-spatial Information System, Construction Management(incl. Smart City Infrastructure)	
		Mechanical Engineering	○	○	○		
		Materials Science and Engineering	○	○	○		
		Urban Planning Engineering	○	○	○		
		Industrial Engineering	○	○	○		
		Computer Science	○	○	○		
		Artificial Intelligence	○	○	○		
		Interdisciplinary Program	Climate Change Energy Engineering	X	X	X	
			Science and Technology Policy	X	○	X	
	Life Science & Biotechnology	Biology	○	○	○	Systems biology, Biochemistry, Biotechnology	
	Interdisciplinary Program	Biomedical Engineering	○	○	○	Specify the major of the previously earned degree when applying online	
		Integrated OMICS Biomedical science	○	○	○	Biology, Biochemistry, Biotechnology, Medicine, Pharmacy, Integrated OMICS and Life Sciences (Genomics, Proteomics, Glycomics, Glycobiology, Metabolomics, Chemical Genomics),	
Theology	Theology	○	○	X	The Old testament, The New testament, Systematic and cultural theology, Philosophy and religion, Church history, Christian ethics, Christian education, Counseling and Coaching, Mission studies		

Campus	College	Department	Program			Sub application field	
			MD	PhD	Joint		
Seoul Campus	Social Sciences	Political Science	○	○	○		
		Public Administration	○	○	○		
		Sociology	○	○	○		
		Cultural Anthropology	○	○	○		
		Media Communication	○	○	○		
		Area Studies	○	○	○	Europe, Southeast asia, China, Japan, Russia and Central Asia	
	Interdisciplinary Program	Korean Unification Studies	○	○	X		
		Social Welfare Policy	X	○	X		
	(former) Law	Law	○	○	X		
	Music	Music	Music	○	○	○	(Master's) Organ(Non-selection for the second semester of 2021), Harpsichord(Non-selection for the second semester of 2021), Choral conducting(Non-selection for the second semester of 2021), Music history, Vocal music, Piano, Accompaniment, Percussion, woodwind(Flute), woodwind(Oboe), woodwind(Clarinet), woodwind(Bassoon), woodwind(Saxophone), woodwind(etc.), brass instrument (Horn), brass instrument (Trumpet), brass instrument (Trombone), brass instrument (Tuba), brass instrument (etc.), string music(Violin), string music(Viola), string music(Cello), string music(Double bass), string music(Harp), string music(Classical guitar), string music(etc.) (Ph.D/Joint) Organ, Harpsichord, Choral conducting, Vocal music, Piano, Accompaniment, Percussion, woodwind(Flute), woodwind(Oboe), woodwind(Clarinet), woodwind(Bassoon), woodwind(Saxophone), woodwind(etc.), brass instrument (Horn), brass instrument (Trumpet), brass instrument (Trombone), brass instrument (Tuba), brass instrument (etc.), string music(Violin), string music(Viola), string music(Cello), string music(Double bass), string music(Harp), string music(Classical guitar), string music(etc.), Composition, Music Theory
			Clothing and Textiles	○	○	○	Apparel materials/Nano-textile, Advanced functional textiles, Psychology of fashion/Consumer behavior, Fashion marketing/Luxury brand management, Fashion Retail Business, Apparel design and planning/Smart clothing(Only for master's degree)
			Food and Nutrition	○	○	○	Foods, Nutrition, Food service management
			Interior Architecture & Built Environment	○	○	X	Architecture Design Marketing, Environmental Design, Human centered Indoor Environment, Cultural Space Design, Building Illumination, Digital Convergence & Design, Environmental Behaviors and Design
			Child and Family Studies	○	○	X	Human development, Early childhood education, Family studies, Human counseling & therapy, Human Life & Innovative Design(interdisciplinary field with Human Environment & Design)
	Human Ecology	Human Environment & Design	Human Environment & Design	○	○	○	Fashion design, Visual information design, Digital design, Product/Service Design, Human Life & Innovative Design(interdisciplinary field with Child and Family Studies)
			Education	○	○	○	Philosophy and History of Education, Curriculum and Instruction, Educational Technology & Corporate Education, Counselor Education, Educational Administration, HRD & Education of Work, Quantitative Research Methods and Evaluation, Educational Measurement & Evaluation, Anthropology of Education & Qualitative Research Methods, Higher Education Administration, Educational Psychology, Comparative Education, Organizational learning & HRD, Undeclared major (Only for master's degree. Major shall be determined before 2nd semester.)
			Physical Education	○	○	X	Sports biomechanics, Sports Physiology, Sports injuries and rehabilitation, Biomechanics of muscular, Sports psychology, Sports medicine, Sports philosophy, Motor control and Motor learning, Sports pedagogy, Sports Coaching ※ For the 2 nd half of the semester in 2021, academic fields will be limited to sport sciences, including exercise physiology, sport medicine, sport psychology and so on.
			Sport Industry Studies	○	○	X	Sports administration and management, Sports sociology, Sports cultural history, Sports psychology, Leisure and recreation, Sports medicine and adapted physical education, Leisure of the aged
	Sciences in Education	Medicine	Medicine	○	○	○	Pathology, Internal Medicine, Neuroscience, Psychiatry, Pediatrics, Dermatology, Surgery, Thoracic and Cardiovascular Surgery, Neurosurgery, Orthopedic Surgery, Plastic and Reconstructive Surgery, Obstetrics, Ophthalmology, Otolaryngology, Urology, Family medicine, Rehabilitation medicine, Radiology, Radiation oncology, Anesthesiology, Laboratory Medicine, Emergency Medicine, Medical Engineering, Preventive Medicine, Nuclear Medicine, Anatomy, Biochemistry and Molecular Biology, Physiology, Pharmacology, Microbiology, Environmental biology, Biomedical Science, Biomedical systems informatics, Medical Education(Not for Joint Program)
			Medical Sciences	○	○	○	Molecular, Cellular, and Cancer Biology / Infectious Diseases and Immunobiology / Genomics and Data Sciences / Brain and Cognitive Sciences / Regenerative Biology and Translational Medicine (BK 21 Project)
			Public Health	○	○	○	Health Policy and Management, Epidemiology, Environmental and Occupational Health
			Integrative Medicine	○	○	○	Digital Healthcare
			Medical Device Engineering and Management	○	○	○	Medical Device Regulatory Science, Medical Device Technology Commercialization
			Biomedical Engineering	○	○	○	Biomedical Engineering, Nano Science and Technology, Science for Aging
	Interdisciplinary Program	Speech Pathology	Speech Pathology	X	X	X	Multicultural & Multilingual Studies, Augmentative & alternative communication, Motor speech disorders, Developmental language disorders, Fluency disorders, Voice disorders, Swallowing disorders, Neurologic communication disorders, Articulation & phonology disorders, Auditory Rehabilitation (Degree program accepts applications only for spring admission.)
			Medical Law & Ethics	○	○	○	Medical Law and Ethics, Medical Humanities(MD or PhD only)
			Biostatistics and Computing	○	○	X	
			Medical Humanities and Social Science	○	○	X	History and Philosophy of Medicine, Medical Humanities and Social Sciences, Medical Humanities

Campus	College	Department	Program			Sub application field
			MD	PhD	Joint	
Seoul Campus	Dentistry	Dentistry	○	○	○	Oral pathology, Oral biology, Preventive dentistry, Dental biomaterials & bioengineering, Orthodontics, Oral medicine, Oral & maxillofacial radiology, Oral & maxillofacial surgery, Conservative dentistry, Prosthodontics, Pediatric dentistry, Periodontology, Integrated medical science (only available for Fall semester), Dental clinical sciences (only available for Fall semester / only for Joint Program)
		Applied Life Science	○	○	○	Preventive dentistry & public oral health, Microbiology & immunology, Biochemistry & molecular biology, Tumor biology & pathology, Applied biomaterials, Cell physiology & pharmacology, Anatomy & developmental biology, Clinical dentistry
	Nursing	Nursing	○	○	X	
	Interdisciplinary Program Advanced Science Institute	Nano Biomedical Engineering	○	○	○	
Int'l Campus	Pharmacy	Pharmacy	○	○	○	
	Interdisciplinary Program	Industrial Pharmaceutical Sciences	○	X	X	
	Medicine Interdisciplinary Program	Pharmaceutical Medicine & Regulatory Science	○	○	○	
	I_CREATE**	Integrative Biotechnology & Translational Medicine	○	○	○	
	Interdisciplinary Program		○	○	○	
	Underwood International College	Innovation	○	X	X	Applicants are not required to choose a sub application field and all courses are conducted entirely in English
Mirae (Wonju) Campus	Global Creative Convergence (Not Confirmed)	Korean Language and Literature	○	○	○	
		English Language and Literature	○	○	○	
		History	○	○	○	
		Philosophy	○	○	○	
		Business Administration	○	○	○	
		Economics	○	○	○	
		Public Administration	○	○	○	
		International Relations	○	○	○	
		Industrial Design	○	○	○	
		Environmental Finance	○	○	○	
	Visual Communication Design	○	○	○		
	Interdisciplinary Program	Design Management	○	X	X	
	Science and Technology Convergence (Not Confirmed)	Environmental Engineering	○	○	○	
		Physics	○	○	○	
		Chemistry	○	○	○	
		Biological Science and Technology	○	○	○	
		Packaging	○	○	○	
	Software and Digital Healthcare Convergence (Not Confirmed)	Mathematics	X	X	X	
		Computer Science	○	○	○	
		Information and Statistics	○	○	○	
		Biomedical Engineering	○	○	○	
		Health Administration	○	○	○	
		Biomedical Laboratory Science	○	○	○	
Physical Therapy		○	○	○	Through prior discussion with the department(refer to the department website), choose your Academic Advisor and write down the name of the advisor on the application form and the study plan.	
Occupational Therapy		○	○	○		
Medicine (Wonju)	Radiation Convergence Engineering	○	○	○		
	Dental Hygiene	○	○	X		
	Medicine	○	○	○		
	Nursing	○	X	○	1. (Master: Infection, serious patient) Degree: accepts applications only for spring admission. 2. Joint degree: No sub application field	
	Global Medical Science	○	○	○		
	Wellness and Healthy Aging	○	X	X		
	Biostatistics	○	○	○		

* Applicants are required to choose their specific/sub application field if it is listed in the chart above.

** I_CREATE = Institute for Convergence Research and Education in Advanced Technology

6-1 Admission Process

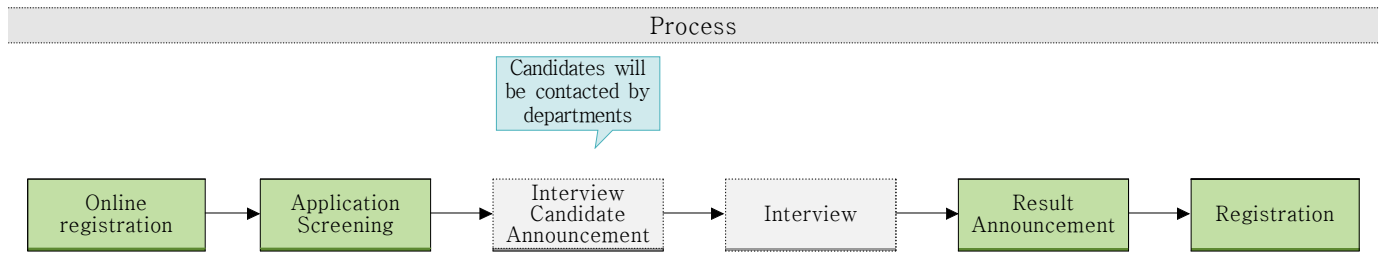
**1) Online registration period**

- a) Visit the website of Yonsei University Graduate School (<http://graduate.yonsei.ac.kr>) and click the pop-up link to Application Portal. You will be asked to set up an account.
- b) Log in to the Application Portal, complete your online application and pay the application fee
 - * Application Fee: 100,000 KRW
 - * Department of Music: Additional fee for the performance assessment: 52,000 KRW
 - * Application fee is non refundable.

2) Document Submission

- a) All the documents should be uploaded in PDF on the Application Portal.
- b) Applications with missing documents will not be considered.
- c) Two letters of recommendation should be submitted by the deadline.
 - * Please fill up your referees' contact details on the application portal and make a request (Click "Request" button) during the application period
 - * Your referees will receive an email with a link that will provide them with instructions on how to submit their letters of recommendation. It is advised to inform them of this process and show them the form of the reference (graduate.yonsei.ac.kr – Admission – Applicants Guideline – Letter of Recommendation) in advance.
 - * It is your responsibility to check if your referee has received the email.

3) Interview

- a) **It is not that all the applicants will be called for the interview. (In general, many departments don't require international students to go through the interview. If your major department does not contact you, it means interviews are not carried out for the international students.)**
 - b) Interview candidates will be notified individually via email or phone call. Just because you are not invited to an interview does not mean that you are not admitted to our school. In other words, you may get an offer without the interview. **Please directly consult your department office in regards to the interview.**
 - c) Applicants who refuse to have an interview will be rejected.
 - d) Some departments might conduct phone interviews for overseas applicants, so please fill up your contact information correctly.
- ※ Refer to p.19~20 Note I for interview dates & location

4) Result Announcement

Check your result on our website (<http://graduate.yonsei.ac.kr>)
 The results will be divided into two categories: [Admitted], [Not Admitted]

6-2 Evaluation Process

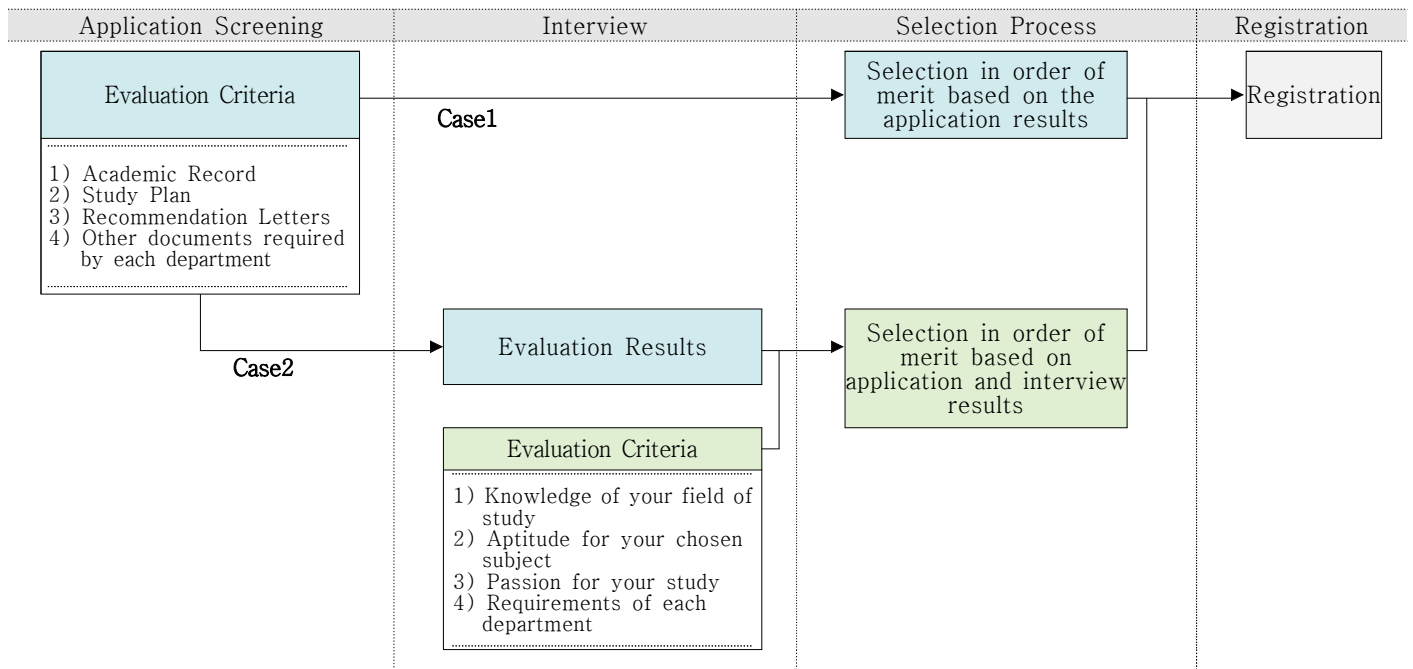

※ Interview candidates will be notified individually via email or phone.

1) Application Evaluation

Selection in order of merit based on the application results

- a) Academic Record
- b) Study Plan
- c) Recommendation Letters
- d) Other documents required by each department

2) Interview Evaluation

Selection in order of merit based on application and interview results

- a) Knowledge of your field of study
- b) Aptitude for your chosen subject
- c) Passion for your study
- d) Requirements of each department

※ Candidates who refuse to attend the interview will be rejected.

3) Exceptions

a) The Department of Music will make selection in order of merit based on your application and the performance assessment results.

① Application evaluation

Academic record / study plan / recommendation letters / other documents required by the Department of Music

② Performance assessment: Please refer to [Note I-1] [Note I-2]

b) Applicants to the Department of Chinese Language and Literature may take exams (2 hours: Classical Chinese + Chinese Language and Literature) and then have an interview.

c) Applicants to the Department of Electrical and Electronic Engineering are advised to find prospective supervisors and contact them in advance.

d) Applicants to the Department of Artificial Intelligence may take Computer-programming test (1hour) and then may have interview.

7-1 Tuition Information

Tuition Payment Process

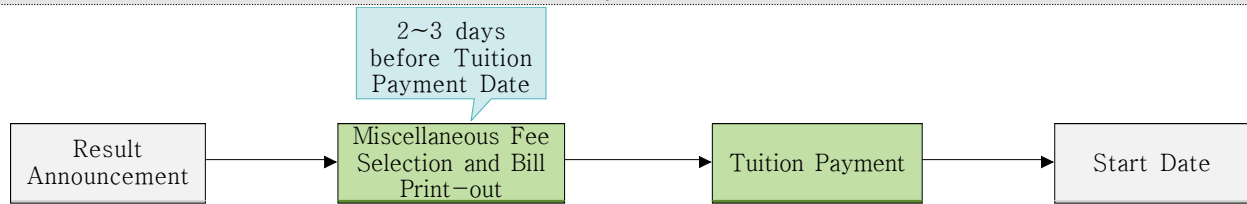

* Miscellaneous Fees : Graduate Student Association Fee (11,000 KRW)
 Yonsei Health Mutual-aid Association Fee (22,500 KRW)
 Yonsei Coop Investment (5,000 KRW)

Campus	College	Department	Entrance Fee	Tuition	Total	
Seoul Campus	Liberal Arts	Korean Language and Literature	1,028,000	4,854,000	5,882,000	
		Chinese Language and Literature		4,854,000	5,882,000	
		English Language and Literature		4,854,000	5,882,000	
		German Language and Literature		4,854,000	5,882,000	
		French Language and Literature		4,854,000	5,882,000	
		Russian Language and Literature		4,854,000	5,882,000	
		History		4,854,000	5,882,000	
		Philosophy		4,854,000	5,882,000	
		Library and Information Science		4,940,000	5,968,000	
		Psychology		4,940,000	5,968,000	
		Interdisciplinary Program		Comparative Literature	4,854,000	5,882,000
				Cognitive Science	4,940,000	5,968,000
	Korean Studies		4,854,000	5,882,000		
	Linguistics and Informatics		4,854,000	5,882,000		
	Commerce & Economics	Economics	1,028,000	4,880,000	5,908,000	
		Statistics and Data Science		4,880,000	5,908,000	
	Business	Business Administration	1,028,000	4,880,000	5,908,000	
	Interdisciplinary Program	Technology and Business Administration		4,880,000	5,908,000	
	Science	Mathematics and Computing (Mathematics)	1,028,000	5,860,000	6,888,000	
		Mathematics and Computing (Computational Science and Engineering)		5,860,000	6,888,000	
		Physics		5,860,000	6,888,000	
		Chemistry		5,860,000	6,888,000	
		Earth System Sciences		5,860,000	6,888,000	
	Engineering	Chemical and Biomolecular Engineering	1,028,000	6,831,000	7,859,000	
		Electrical and Electronic Engineering		6,831,000	7,859,000	
		Architecture & Architectural Engineering		6,831,000	7,859,000	
		Civil and Environmental Engineering		6,831,000	7,859,000	
		Mechanical Engineering		6,831,000	7,859,000	
		Materials Science and Engineering		6,831,000	7,859,000	
		Urban Planning Engineering		6,831,000	7,859,000	
		Industrial Engineering		6,831,000	7,859,000	
		Computer Science		6,831,000	7,859,000	
Artificial Intelligence		6,831,000		7,859,000		
Interdisciplinary Program		Climate Change Energy Engineering		6,717,000	7,745,000	
Science and Technology Policy	6,717,000	7,745,000				
Life Science & Biotechnology	Biology (Systems biology)	1,028,000	5,860,000	6,888,000		
	Biology (Biochemistry)		5,860,000	6,888,000		
	Biology (Biotechnology)		6,831,000	7,859,000		
	Bioindustrial Engineering		6,717,000	7,745,000		
Interdisciplinary Program	Integrated OMICS Biomedical science	5,860,000	6,888,000			
Theology	Theology	1,028,000	4,854,000	5,882,000		

Campus	College	Department	Entrance Fee	Tuition	Total
Seoul Campus	Social Sciences	Political Science	1,028,000	4,854,000	5,882,000
		Public Administration		4,854,000	5,882,000
		Sociology		4,854,000	5,882,000
		Cultural Anthropology		4,854,000	5,882,000
		Media Communication		4,854,000	5,882,000
	Interdisciplinary Program	Area Studies	1,028,000	4,854,000	5,882,000
		Korean Unification Studies		4,854,000	5,882,000
	(former) Law	Law	1,028,000	4,854,000	5,882,000
		Music		1,028,000	7,479,000
	Human Ecology	Clothing and Textiles	1,028,000	5,860,000	6,888,000
		Food and Nutrition		5,860,000	6,888,000
		Interior Architecture & Built Environment		5,860,000	6,888,000
		Child and Family Studies		5,860,000	6,888,000
		Human Environment & Design		5,860,000	6,888,000
	Sciences in Education	Education	1,028,000	4,854,000	5,882,000
		Physical Education		5,860,000	6,888,000
		Sport Industry Studies		5,860,000	6,888,000
	Medicine	Medicine	1,028,000	7,793,000	8,821,000
		Medical Sciences		7,793,000	8,821,000
		Public Health		5,860,000	6,888,000
		Integrative Medicine		6,831,000	7,859,000
		Medical Device Engineering and Management		6,831,000	7,859,000
	Interdisciplinary Program	Biomedical Engineering	1,028,000	6,717,000	7,745,000
Speech Pathology		7,793,000		8,821,000	
Medical Law & Ethics		4,854,000		5,882,000	
Biostatistics and Computing		5,860,000		6,888,000	
Medical Humanities and Social Science		4,854,000		5,882,000	
Seoul Campus	Dentistry	Dentistry	1,028,000	7,793,000	8,821,000
		Applied Life Science		7,793,000	8,821,000
	Nursing	1,028,000	5,860,000	6,888,000	
Interdisciplinary Program	Advanced Science Institute	Nano Biomedical Engineering	1,028,000	5,860,000	6,888,000
Int'l Campus	Pharmacy	Pharmacy	1,028,000	6,624,000	7,652,000
	Interdisciplinary Program	Industrial Pharmaceutical Sciences	-	6,881,000	6,881,000
	Medicine	Pharmaceutical Medicine & Regulatory Science	1,028,000	6,624,000	7,652,000
	I_CREATE	Integrative Biotechnology & Translational Medicine	1,028,000	5,860,000	6,888,000
	Interdisciplinary Program	Underwood International College	Innovation	1,028,000	6,754,000
Mirae (Wonju) Campus	Humanities & Social Sciences Convergence	Korean Language and Literature	1,028,000	4,854,000	5,882,000
		English Language and Literature		4,854,000	5,882,000
		History		4,854,000	5,882,000
		Philosophy		4,854,000	5,882,000
		Business Administration		4,880,000	5,908,000
		Economics		4,880,000	5,908,000
		Public Administration		4,854,000	5,882,000
		International Relations		4,854,000	5,882,000
		Industrial Design		5,860,000	6,888,000
		Environmental Finance		4,880,000	5,908,000
	Visual Communication Design	5,860,000	6,888,000		
	Interdisciplinary Program	Design Management	4,880,000	5,908,000	
	Science and Technology Convergence	Environmental Engineering	1,028,000	6,717,000	7,745,000
		Physics		5,860,000	6,888,000
		Chemistry		5,860,000	6,888,000
Biological Science and Technology		5,860,000		6,888,000	
Packaging		5,860,000		6,888,000	

Campus	College	Department	Entrance Fee	Tuition	Total
Mirae (Wonju) Campus	Software and Digital Healthcare Convergence	Mathematics	1,028,000	5,860,000	6,888,000
		Computer Science		5,860,000	6,888,000
		Information and Statistics		5,860,000	6,888,000
		Biomedical Engineering		6,717,000	7,745,000
		Health Administration		5,860,000	6,888,000
		Biomedical Laboratory Science		5,860,000	6,888,000
		Physical Therapy		5,860,000	6,888,000
		Occupational Therapy		5,860,000	6,888,000
		Radiation Convergence Engineering		6,717,000	7,745,000
		Dental Hygiene		5,860,000	6,888,000
	Medicine (Wonju)	Medicine	1,028,000	7,793,000	8,821,000
		Nursing		5,860,000	6,888,000
		Global Medical Science		7,793,000	8,821,000
		Wellness and Healthy Aging		7,793,000	8,821,000
		Biostatistics		7,793,000	8,821,000

※ The above tuition and fee charges are in effect for the 2021 academic year

7-2 Scholarship Information

- Please refer to Scholarship Application Guideline, which is posted on the Graduate School website (<http://graduate.yonsei.ac.kr/en>) "Admission > Applicants Guideline > Scholarship Guide."
- You need to submit the scholarship application form and supporting documents online when you apply for admission. (except for Mirae Campus applicants)
- Results will be announced with the admission results on the result announcement day(See page 3).

[International Student Scholarship] - Applicants for Seoul and International Campus

Scholarship	Eligibility	Amount	Award Period
Global Leader Fellowship	Outstanding (new) international students recommended by College/School *The minimum GPA to remain in the fellowship is 3.4/4.3 (If GPA does not meet the minimum GPA each semester, scholarship grant will be stopped)	Full Entrance & Tuition Fee, Stipend	Master's & PhD; up to 4 th semesters Joint Degree: up to 6 th semesters
Outstanding International Student Scholarship (I)	Outstanding international students recommended by each department every semester. Current students: Must have a minimum GPA of 3.4/4.3 for the previous semester	Full Entrance & Tuition Fee	One semester (Reviewing availabilities of grantees will be conducted each semester)
Outstanding International Student Scholarships (II)	Outstanding international students recommended by each department every semester. Current students: Must have a minimum GPA of 3.4/4.3 for the previous semester	50% of Entrance & Tuition Fee	One semester (Reviewing availabilities of grantees will be conducted each semester)
Outstanding International Student Scholarship (III)	Outstanding international students selected to receive financial support from their department. (Major departments will decide grantees every semester.)	Maximum 50% of Entrance & Tuition Fee	Master's & PhD; up to 4 th semesters Joint Degree: up to 6 th semesters

※ Except for Students of College of Medicine, Dentistry, and Nursing

※ Regular semesters: Master's / Ph.D. degree: 4 semesters, Joint degree: 6 semesters

※ Important notes

- 1) Outstanding International Student Scholarship (I),(II) will be granted according to major departments' reviewing results conducted every semester, so even though you have received scholarship once, it can be stopped.
- 2) Major departments decide grantees of Outstanding International Student Scholarship (III) each semester.
- 3) Global leader fellowship scholarship will be available during regular semesters if grantee's GPA meets the minimum requirement which is above 3.4 on 4.3 scale.

[Department of Artificial Intelligence Scholarship]

Department	Eligibility	Amount
Artificial Intelligence	2021 Fall semester Freshmen	2021 Fall semester full scholarship (Tuition only, except entrance fee)

[International Campus Scholarship]

Department	Eligibility	Amount
Integrative Biotechnology & Translational Medicine	Full-time Students in Integrative Biotechnology & Translational Medicine	Full Tuition Fee & Student Housing Expenses (The support will continue until Fall Semester of 2022) ※ Student housing expense support only applies to Global Campus Dormitory at International Campus ※ Excluding entrance fee

[Mirae(Wonju) Campus Scholarship] - Applicants for Mirae(Wonju) Campus

Scholarship	Note
Outstanding Foreign Student Scholarship (Ph.D.)	<ol style="list-style-type: none"> 1) Selection process: Colleges will determine the final grantees from a group of new students who are recommended by academic advisors and the head of department. 2) Number of grantees: Two Ph.D. students (including joint degree program students) for each college per semester (quotas can be shared between colleges) 3) Scholarship: <ul style="list-style-type: none"> - PhD: Full tuition waiver (including entrance fee) Joint Degree: Full entrance fee, half of tuition fee for the 1st~4th semester Full tuition fee for the 5th and 6th semester will be given based upon evaluation of the grantees' academic performance. - Dormitory fee waiver - RA scholarship awarded to selected students only * 400,000KRW per month (Excluding Jul, Aug, Jan and Feb, vacations) - If the grantee maintains a GPA of 3.4 or above (on a 4.3 scale) each semester, scholarship is awarded for the rest of regular semesters.
Outstanding Foreign Student Scholarship (Master's)	<ol style="list-style-type: none"> 1) Selection process: Colleges will determine the final grantees from a group of new students who are recommended by academic advisors and the head of department. 2) Number of grantees: One master's student per college per semester (number can be adjusted among colleges) 3) Scholarship: <ul style="list-style-type: none"> - Half-tuition waiver and entrance fee - Dormitory fee waiver - If the grantee maintains a GPA of 3.4 or above (on a 4.3 scale) each semester, scholarship is awarded for the rest of regular semesters (4semesters).
Ministry of Environment Scholarship	<ol style="list-style-type: none"> 1) Accepted Applicants: : All students of the Department of Environmental Finance 2) Number of grantees: Full Tuition Fee for Full-time Students in Environmental Finance, 50% of Tuition Fee for Part-time Students in Environmental Finance <ul style="list-style-type: none"> - After enrollment, students must have a minimum GPA of 3.4/4.3 for the previous semester - The Department of Environmental Finance was newly established by a project that was selected by the Ministry of Environment, and the amount and the period of the scholarship support may vary in the future. (Scholarships must not exceed tuition fees.)

* Except for Students of College of Medicine

7-3 Dormitory Information

Dormitory		Qualification and Conditions	Application Process and Contact Number
Seoul Campus	Muak 1 Dormitory(Male), Muak 2 Dormitory(Female)	- Graduate Students of Seoul Campus whose parents are residing overseas or outside of Seoul - Applicant's GPA should be 1.7(Male) ~ 2.0(Female) /4.3 or over	▶ Online application on the Muak Dormitory website (https://dorm.yonsei.ac.kr) ▶ +82-2-2123-3601/3622/8419
	Muak 3 Dormitory	Students of the College of Dentistry or Nursing	
	Muak 4 Dormitory	- Int'l Students of Seoul Campus - Applicant's GPA should be 2.0/4.3 or over	
	International House	Exchange students, international students, domestic students	▶ Online application on the website (https://dorm.yonsei.ac.kr) ▶ +82-2-2123-7481
	SK Global House	Exchange students, international students, domestic students	▶ Online application on the website (http://dorm.yonsei.ac.kr) ▶ +82-2-2123-4616
	Beophyeon House	Graduate Students	▶ Online application on the website (https://dorm.yonsei.ac.kr) ▶ +82-2-2123-3617
	Chejung House	Students of the College of Medicine	▶ Online application on the website (http://jbhaksa.yonsei.ac.kr) ▶ +82-2-2228-2700
International Campus	Global Campus Dormitory	Enrolled students in International Campus	▶ +82-32-749-2202, residence@yonsei.ac.kr ▶ Website (https://yicdorm.yonsei.ac.kr)
Mirae (Wonju) Campus	Maeji Student Housing Complex		▶ Website (https://wjdorm.yonsei.ac.kr/) ▶ +82-33-760-5300
	Woneui 1 Dormitory		▶ Website (http://medical.yonsei.ac.kr/we/univ_life_5) ▶ +82-33-741-0217

Note I-1

Performance Assessment: Department of Music [Master's Degree]

- 1) All of the below assessment should be played from memory (with exception to Accompaniment); omit repetition (exceptionally applicants for harpsichord major may include repeats)
- 2) Please write assessment music (applicant name, major, name of the music, composer) in A4 and submit it.
- 3) [Submit to College of Music Hall A, Room 143-1, until the application deadline] Applicants for composition should submit their workpiece with CD along with application documents; and applicants for music history and music theory should submit an essay which can demonstrate both writing skill and expertise along with application documents.
- 4) All applicants must bring their own accompanists.

Major	Assignment
Organ	① Around 10-minute major work by J.S. Bach beside Chorale-based works ② A major work of applicant's choice from "Romantic" or "Contemporary" period * total of around 20-minute recital of the two works
Harpsichord	Applicants may choose a program from the list below, the total timing being approximately 25 minutes. The program must include repertoire of at least 3 different styles, including music by J.S Bach To memorize music and to include repeats are not mandatory. 1. A work by J.S. Bach 2. A work by a French Baroque composer from the 17th or 18th Century 3. A work from the 17th Century Italian repertoire 4. English virginal music 5. A work by a German Baroque composer 6. Sonatas of Domenico Scarlatti or A. Soler or C.Seixas 7. A work written after J.S.Bach (Bach's sons or J. Haydn or W.A Mozart)
Choral Conducting	1. The following tests for the entrance exam will be processed in online; first-sight reading, single voice hearing test, 4 part-hearing exam(harmonic process test) 2. Requirements ① Piano: Classical Sonata (fast movement) ② Vocal music: free choice between Italian/German songs ③ Conducting: <Ave verum corpus> by W. Byrd * All applicants must bring their own accompanists.
Vocal Music	① 2 songs of Aria(Opera, Oratorio, Concerto, Cantata, Mass) ② 4 songs in different languages
Piano	40-minutes recital program including three musical eras - 1 classical sonata (all movements) , 1 romantic piece must be included
Accompaniment	① Solo – The first or the last movement of F. J. Haydn or W. A. Mozart Sonata ② Instrumental Piece - choose 1 from below - whole movement L. van Beethoven : Cello Sonata No.1 in F Major J. Brahms : Cello Sonata No.2 in F Major L. van Beethoven : Cello Sonata No. 3 in A Major J. Brahms : Violin Sonata No. 3 in d minor L. van Beethoven : Violin Sonata No. 3 in E flat Major J. Brahms : Clarinet Sonata No. 1 in f minor L. van Beethoven : Violin Sonata No. 7 in c minor, G. Fauré : Violin Sonata No. 1 in A Major L. van Beethoven : Violin Sonata No. 9 in a minor S. V. Rachmaninoff : Cello Sonata F. Mendelssohn : Cello Sonata No. 2, Op. 58 R. Strauss : Violin Sonata in E flat Major C. Franck : Sonata for Violin or Cello in A Major * Applicants have to prepare all 1 and 2. * Applicants have to accompany the soloist by one's own. * Solo should be played from memory while accompaniment can be played with score.
Orchestral Instrument	<Brass and Wooden Wind> Choose 1 from concerto from Classical to Romantic, Sonata, suite - whole movement <Percussion> 15-minute recital with major instruments <String> (1) Violin ① choose one work from W. A. Mozart, Violin Concerto Nos. 3, 4, 5 - the first movement (including cadenza) ② choose one work from major concertos - whole movement(including cadenza) * should play both work (2) Viola Viola Sonata or Concerto - whole movement (3) Cello ① choose one work from J. S. Bach, Suite Nos. 4, 5, 6 - Prelude & Sarabande ② choose one work from L. v. Beethoven, Cello Sonata No. 3; J. Brahms, Cello Sonata No. 2; F. Schubert, Arpeggione Sonata - 1 st Mt. ③ J. Haydn, Cello Concerto in D Major - 1 st Mt. (4) Contrabass Choose 1 concerto from Classical to Romantic - whole movement <Harp> Choose 1 from concerto from Classical to Romantic, Sonata, suite - whole movement
Orchestral Conducting	① piano: fast movement from Romantic and Classic composers (1each) ② piano: 1 song from opera ③ listening & composing ④ harmony, counterpoint ⑤ Conducting Assessment: Beethoven Symphony No. 2 - the first movement
Composition	① submit 2 main workpiece (including recent work) ② submit CD recorded with more than 1 song ③ Interview
Music Theory	① Thesis or essay (more than 10 pages) ② Interview and oral examination
Music History	① submit essay (at least 10 pages) ② interview and oral examination

Note 1-2

Performance Assessment: Department of Music [D.M.A Degree] & [Joint Degree]

- 1) All of the below assessment should be played from memory (with exception to Accompaniment); omit repetition (with exception to Accompaniment); omit repetition (exceptionally applicants for harpsichord major may include repeats)
- 2) Please write assessment music (applicant name, major, name of the music, composer) in A4 and submit it.
- 3) [Submit to College of Music Hall A, Room 143-1, until the application deadline] Applicants for music composition should submit their workpiece with CD along with application documents; and applicants for music theory should submit a Master's thesis and an additional essay which can demonstrate both writing skill and expertise along with application documents.
- 4) All applicants must bring their own accompanists.

Major	Assignment
Organ	<ol style="list-style-type: none"> ① A work from Pre-Bach ② A 10-min major work by J. S. Bach ③ A work from Romantic literature ④ A work from Contemporary literature * total of around 40-min recital
Harpsichord	<p>Applicants may choose a program from the list below, the total timing being approximately 40 minutes The program must include repertoire of at least 3 different styles, including music by J.S Bach To memorize music and to include repeats are not mandatory.</p> <ol style="list-style-type: none"> 1. A work by J.S. Bach 2. A work by a French Baroque composer from the 17th or 18th Century 3. A work from the 17th Century Italian repertoire 4. English virginal music 5. A work by a German Baroque composer 6. Sonatas of Domenico Scarlatti or A. Soler or C.Seixas 7. A work written after J.S.Bach (Bach's sons or J. Haydn or W.A Mozart)
Choral Conducting	<ol style="list-style-type: none"> 1. The following tests for the entrance exam will be processed in online; first-sight reading, single voice hearing test, 4 part-hearing exam(harmonic process test) 2. Requirements <ol style="list-style-type: none"> ① Piano: Classical Sonata (fast movement) ② Vocal music: free choice between Italian/German songs ③ Conducting: <Ave verum corpus> by W. Byrd <p>* All applicants must bring their own accompanists.</p>
Vocal Music	<p>Prepare 30-minute repertoire (should include 1 Opera Aria, 1 song from Oratorio, Concerto, Cantata, Mass Aria and song that includes 4 languages; the repertoire should also include 4 ages Baroque, Classic, Romantic, Contemporary)</p>
Piano	<p>60 minute program consisting of a classical sonata(complete) and works from three different periods: Baroque, Romantic, Contemporary(Excluding Impressionistic composers such as Debussy, Ravel and Neo-romantic composers such as Rachmaninoff, Scriabin)</p>
Accompaniment	<ol style="list-style-type: none"> 1. Solo <ol style="list-style-type: none"> 1) First or last movement from a Haydn or Mozart Piano Sonata (to be performed from memory). 2) One 19th or 20th century solo piano piece of the applicant's choice (to be performed from memory) *Solo pieces must be played from memory. 2. Instrumental Accompanying <ol style="list-style-type: none"> 1) One Beethoven Sonata: Piano and Violin Sonatas Op. 12/3, Op.24, Op. 30/2, Op. 47, Op. 96 Piano and Cello Sonatas Op. 5/1, Op. 69, Op. 102/1, Op. 102/2 2) One Romantic Sonata: J. Brahms Violin Sonata Op. 108, Cello Sonata Op. 99, Clarinet/Viola Sonata Op. 120/1 G. Faure Violin Sonata Op. 13 F. Chopin - Cello Sonata C. Franck Violin/Cello Sonata R. Strauss Violin Sonata S. Rachmaninoff Cello Sonata <p>* Applicants have to prepare all 1 and 2. * Applicants have to accompany the soloist by one's own. * Solo should be played from memory while accompaniment can be played with score.</p>
Brass and Wooden Wind	<p>60-minute of free choice works presenting each periods</p>
Percussion	<p>60-minute of free choice works and instruments, including major instruments</p>
Violin	<ol style="list-style-type: none"> ① choose one work from J. S .Bach, Six Sonatas - whole movement ② choose one work from W. A. Mozart, Violin Concertos Nos. 3, 4, 5 - 1st Mt. (including cadenza) ③ choose one work from major Violin Concertos - whole movement
Viola	<p>1-hour recital program (should include more than 4 works from different periods)</p>
Cello	<ol style="list-style-type: none"> ① choose 1 from J. S. Bach, Suite Nos. 4, 5, 6 - Prelude & Sarabande & Gigue ② choose 1 from below <ul style="list-style-type: none"> - J. Brahms, Cello Sonata in F Major, Op. 99 - 1st Mt. - L. v. Beethoven, Cello Sonata in A Major, Op. 69 - 1st Mt. - F. Schubert, Arpeggione Sonata in a minor, D. 821 - 1st Mt. ③ 1 contemporary piece composed after 1950 (solo or with piano accompaniment)
Composition	<ol style="list-style-type: none"> ① submit 3 main workpiece (including recent work) ② submit CD recorded with more than 2 songs ③ Interview
Music Theory	<ol style="list-style-type: none"> ① Thesis and essay (more than 10 pages) ② Interview and oral examination

Note II

Interview Dates & Locations [2021. 6. 5.(Sat)]

- ※ Interview candidates will be notified individually by each department
- ※ The interview schedule and method may be changed depending on COVID-19 and the department's circumstances, so those subject to the interview must check with the department.

Department	Time	Method	Interview	Note
Seoul Campus				
Korean Language and Literature	6.5. (Sat) TBA	Online Interview (ZOOM)	△	International applicants will be selected based on their application. If deemed necessary by the committee, an oral interview will be conducted via ZOOM. Applicants will also have to submit proof of their Korean language proficiency (e.g., TOPIK or KLAT scores).
Chinese Language and Literature	6.5. (Sat) TBA	Online Interview	○	Interview candidates will be individually notified via email.
English Language and Literature	6.5. (Sat) TBA	Online Interview	△	Interview candidates will be individually notified via email.
German Language and Literature			X	
French Language and Literature			X	
Russian Language and Literature			X	
History			○	For overseas applicants, interview can be replaced with phone interview.
Philosophy			X	
Library and Information Science			X	
Psychology			○	For overseas applicants, interview can be replaced with phone interview.
Comparative Literature			X	
Cognitive Science			X	
Korean Studies			X	
Linguistics and Informatics			X	
Economics			△	Applicants may be called for phone/video interviews after application screening if necessary.
Statistics and Data Science			△	Applicants may be called for phone/Skype interview after application screening if necessary.(Applicants will be contacted individually for interviews.)
Business Administration	6.5. (Sat) TBA	Online Interview (ZOOM)	○	Interview candidates will be individually notified via email. (※ Email Address : msphd.ysb@yonsei.ac.kr)
Technology and Business Administration	6.3. (Thu) 6pm	Online Interview (ZOOM)	○	Interview candidates will be individually notified via email. (※ Email Address : yonseiomot@yonsei.ac.kr)
Mathematics and Computing (Mathematics)	6.5. (Sat)	Online Interview (ZOOM)	△	Applicants may be called for the ZOOM interview after application screening if necessary.
Mathematics and Computing (Computational Science and Engineering)	TBA	Online Interview (ZOOM)	△	Applicants may be called for the ZOOM interview after the application screening if necessary.
Physics			X	
Chemistry			X	
Earth System Sciences			X	
Chemical and Biomolecular Engineering			X	
Electrical and Electronic Engineering			△	For overseas applicants, interview can be replaced with phone interview.
Architecture & Architectural Engineering	6.5. (Sat) TBA	Online Interview (ZOOM)	△	After screening process of online application, interview candidates will be individually notified via e-mail.
Civil and Environmental Engineering			X	
Mechanical Engineering			X	
Materials Science and Engineering			X	
Urban Planning Engineering			X	
Industrial Engineering			△	After document evaluation, online(phone or video) interview may be conducted if necessary.
Computer Science			X	
Artificial Intelligence	6.5. (Sat) TBA	Online Interview (ZOOM)	△	Applicants to the Department of Artificial Intelligence may take Computer-programming test (1hour) and then may have interview.
Climate Change Energy Engineering			X	
Science and Technology Policy			X	
Biology			X	
Bioindustrial Engineering			X	
Integrated OMICS Biomedical Science			X	
Theology			X	
Political Science			X	
Public Administration	6.5. (Sat) TBA	Online Interview (ZOOM)	○	For overseas applicants, interview can be replaced with phone interview.
Sociology	6.5. (Sat) TBA	Online Interview (ZOOM)	○	Accepted candidates for the interview process will be noticed through email and text message written on the application form.

Department	Time	Method	Interview	Note
Cultural Anthropology	TBA	Online Interview (ZOOM)	△	If necessary, applicants will be contacted individually for interviews. For overseas applicants, the interview will be done by phone or Zoom. (※ Email address : culture@yonsei.ac.kr)
Media Communication	6.5. (Sat) TBA	Online Interview (ZOOM)	○	Applicants will be contacted individually for interviews. For overseas applicants, interview can be replaced with phone interview.
Area Studies	6.5. (Sat) 13:00	Online Interview (ZOOM)	○	For overseas applicants, interview can be replaced with phone interview.
Korean Unification Studies	6.5. (Sat) TBA	Online Interview (ZOOM)	○	For overseas applicants, interview can be replaced with phone interview.
Social Welfare Policy	6.5. (Sat) TBA	Online Interview (ZOOM)	△	For overseas applicants, interview can be replaced with phone interview.
Law			X	
Music			○	Applicants will be assessed based on their performance assessment instead of interview. (Please refer to the website of the College of Music: music.yonsei.ac.kr for detailed information)
Clothing and Textiles			X	
Food and Nutrition			X	
Interior Architecture & Built Environment	TBA	Online Interview (ZOOM)	○	Applicants will have online(Zoom) interview if necessary.
Child and Family Studies	TBA	Online Interview (ZOOM)	○	Applicants will have online(Zoom) interview if necessary.
Human Environment & Design	TBA	Online Interview (ZOOM)	○	Those who miss interview will be rejected.
Education	6.5. (Sat) TBA	Online Interview (ZOOM)	△	Applicants will be selected based on their application, but some will be called for phone/internet(Zoom) interview after application screening if necessary
Physical Education	6.5. (Sat) TBA	Online Interview (ZOOM)	△	Applicants will have a phone/internet (Zoom) interview if necessary.
Sport Industry Studies	6.5. (Sat) TBA	Online Interview (ZOOM)	△	Applicants will be selected based on their application, but some will be called for phone interview after application screening if necessary
Medicine			X	
Medical Sciences	TBA	Online Interview (Skype)	△	Applicants may be called for phone/Skype interview after application screening if necessary.
Public Health	6.5. (Sat) TBA	Online Interview (Webex)	△	Applicants may be called for phone/Online(Webex) interview after application screening if necessary.
Integrative Medicine	TBA	Online Interview (Webex)	○	Interview candidates will be individually notified via e-mail.
Medical Device Engineering and Management	TBA	Online Interview (Webex)	○	Interview candidates will be individually notified via e-mail.
Biomedical Engineering			X	
Speech Pathology	-	-	-	For overseas applicants, interview can be replaced with phone interview.
Medical Law & Ethics	6.5. (Sat) TBA	Online Interview (Webex)	△	Applicants may be called for interview after application screening if necessary.
Biostatistics and Computing			X	International applicants will be selected based on their online application. They have to submit proof of their Korean language proficiency such as a TOPIK or KLAT report.
Medical Humanities and Social Science			X	
Dentistry			X	
Applied Life Science			X	
Nursing	6.5. (Sat) TBA	Online Interview	○	For overseas applicants, interview can be replaced with phone interview.
Nano Biomedical Engineering			△	Applicants may be called for interview after application screening if necessary.
International Campus				
Pharmacy			△	Applicants may be called for interview/phone interview after application screening.
Pharmaceutical Medicine & Regulatory Science			X	
Industrial Pharmaceutical Sciences	6.5. (Sat) TBA	Online Interview (ZOOM)	○	Interview candidates will be individually notified via e-mail
Integrative Biotechnology & Translational Medicine	6.5. (Sat) TBA	Online Interview (ZOOM)	○	Interview candidates will be individually notified via e-mail
Innovation	6.5. (Sat) TBA	Online Interview (ZOOM)	○	Interview candidates will be individually notified via e-mail

Department	Time	Method	Interview	Note
Mirae(Wonju) Campus				
Korean Language and Literature			X	
English Language and Literature			X	
History			X	
Philosophy			X	
Business Administration	6.5. (Sat) TBA	Online Interview	○	International applicants will be called for Skype interview, however, if they are residing in Korea, they must attend face-to-face interview.
Economics	6.5. (Sat) TBA	Online Interview	○	Overseas applicants will be called for phone/Skype interview
Public Administration	6.5. (Sat) TBA	Online Interview	○	Overseas applicants will be called for phone/Skype interview
International Relations	6.5. (Sat) TBA	Online Interview	○	Overseas applicants will be called for phone/Skype interview
Industrial Design			X	
Environmental Finance			X	
Visual Communication Design	6.5. (Sat) TBA	Online Interview (ZOOM)	○	Interview candidates will be individually notified via email.
Design Management	6.5. (Sat) TBA	Online Interview (ZOOM)	○	Applicants will be informed individually one day prior to the oral interview with the contact information(e-mail, cell phone) on the application. If you have any questions, please send e-mail to office. (e-mail: jmrhi@yonsei.ac.kr)
Environmental Engineering			X	
Physics			X	
Chemistry			X	
Biological Science and Technology			X	
Packaging			X	
Mathematics			✕	
Computer Science			X	
Information and Statistics			X	
Biomedical Engineering			X	
Health Administration			X	
Biomedical Laboratory Science			X	
Physical Therapy	6.5. (Sat) TBA	Online Interview (ZOOM)	○	Applicants may be called for phone/Skype interview after application screening if necessary.
Occupational Therapy			X	
Radiation Convergence Engineering			X	
Dental Hygiene	TBA	Online Interview	△	Applicants may be called for phone/Skype interview after application screening if necessary.
Medicine	TBA	Online Interview	△	Applicants may be called for phone/Skype interview after application screening if necessary.
Nursing	TBA	Online Interview	△	Applicants may be called for phone/Skype interview after application screening if necessary.
Global Medical Science	TBA	Online Interview	△	Applicants may be called for phone/Skype interview after application screening if necessary.
Wellness and Healthy Aging	TBA	Online Interview	△	Applicants may be called for phone/Skype interview after application screening if necessary.
Biostatistics	TBA	Online Interview	△	Applicants may be called for phone/Skype interview after application screening if necessary.

Note III

Department Contact List

Department	Number	Department	Number	Department	Number
Seoul Campus		Seoul Campus		International Campus	
Korean Language and Literature	02-2123-2265	Biology (Systems biology)	02-2123-2650	Integrated Technology	032-749-5850
Chinese Language and Literature	02-2123-2285	Biology(Biochemistry)	02-2123-2695	Pharmacy	032-749-4103
English Language and Literature	02-2123-2300	Biology (Biotechnology)	02-2123-2880	Industrial Pharmaceutical Sciences	032-749-4175
German Language and Literature	02-2123-2330	Bioindustrial Engineering	02-2123-7299	Pharmaceutical Medicine & Regulatory Science	02-2228-0462
French Language and Literature	02-2123-2345	Integrated OMICS Biomedical science	02-2123-6590	Integrative Biotechnology & Translational Medicine	032-749-2152
Russian Language and Literature	02-2123-2360	Theology	02-2123-2898	Innovation	032-749-3762
History	02-2123-2370	Political Science	02-2123-2940	Mirae(Wonju) Campus	
Philosophy	02-2123-2390	Public Administration	02-2123-2955	Korean Language and Literature	033-760-2176
Library and Information Science	02-2123-2405	Sociology	02-2123-2420	English Language and Literature	033-760-2177
Psychology	02-2123-7503	Cultural Anthropology	02-2123-6221	History	033-760-2178
Comparative Literature	02-2123-3239	Media Communication	02-2123-2970	Philosophy	033-760-2179
Cognitive Science	02-2123-3240	Area Studies	02-2123-4251	Industrial Design	033-760-2745
Korean Studies	02-2123-4113	Korean Unification Studies	02-2123-4891	Environmental Finance	033-760-2973
Linguistics and Informatics	02-2123-4779	Social Welfare Policy	swpolicy@yonsei.ac.kr	Visual Communication Design	033-760-2745
Economics	02-2123-2465	Law	02-2123-2987	Design Management	033-760-2745
Statistics and Data Science	02-2123-2535	Music	02-2123-3560	Mathematics	033-760-2220
Business Administration	02-2123-6256	Clothing and Textiles	02-2123-3096	Physics	033-760-2210
Technology and Business Administration	02-2123-4484	Food and Nutrition	02-2123-3093	Chemistry	033-760-2215
Mathematics and Computing (Mathematics)	02-2123-2580	Interior Architecture & Built Environment	02-2123-3095	Information and Statistics	033-760-2419
Mathematics and Computing (Computational Science and Engineering)	02-2123-6121	Child and Family Studies	02-2123-3094	Packaging	033-760-2290
Physics	02-2123-2605	Human Environment & Design	02-2123-3092	Computer Science	033-760-2210
Chemistry	02-2123-2630	Education	02-2123-3170	Biological Science and Technology	033-760-2290
Earth System Sciences(Earth System Sciences)	02-2123-2665	Physical Education	02-2123-3185	Public Administration	033-760-2190
Earth System Sciences(Astronomy)	02-2123-8224	Sport Industry Studies	02-2123-6190	Economics	033-760-2187
Earth System Sciences(Atmospheric Sciences)	02-2123-8150	Medicine	02-2228-2580	International Relations	033-760-2192
Optics and Photonics	02-2123-2617	Medical Sciences	02-2228-2035	Business Administration	033-760-2188
Chemical and Biomolecular Engineering	02-2123-2750	Public Health	02-2228-1861	Health Administration	033-760-2407
Electrical and Electronic Engineering	02-2123-2765	Integrative Medicine	02-2019-5440	Environmental Engineering	033-760-2215
Architecture & Architectural Engineering	02-2123-2780	Medical Device Engineering and Management	02-2019-5440	Biomedical Laboratory Science	033-760-2419
Civil and Environmental Engineering	02-2123-4929	Biomedical Engineering	02-2228-1912	Physical Therapy	033-760-2418
Mechanical Engineering	02-2123-2810	Speech Pathology	02-2228-3902	Occupational Therapy	033-760-2418
Materials Science and Engineering	02-2123-2830	Medical Law & Ethics	02-2228-2531	Biomedical Engineering	033-760-2405
Urban Planning Engineering	02-2123-2890	Biostatistics and Computing	02-2228-2490	Radiation Convergence Engineering	033-760-2405
Industrial Engineering	02-2123-4010	Medical Humanities and Social Science	02-2228-2470	Dental Hygiene	033-760-2422
Computer Science	02-2123-7759	Dental	02-2228-3014	Medicine	033-741-0215
Artificial Intelligence	02-2123-3285	Applied Life Science	02-2228-3018	Global Medical Science	033-741-0215
Climate Change Energy Engineering	02-2123-6593	Nursing	02-2228-3237	Nursing	033-741-0385
		Nano Biomedical Engineering	02-2123-4746		
Science and Technology Policy	02-2123-5736			Wellness and Healthy Aging	033-741-0215
Integrated Engineering	02-2123-5749			Biostatistics	033-741-0215



Yonsei University Graduate School

50 Yonsei-ro, Seodaemun-gu, Seoul 03722, Korea

Graduate School Office (Stimson Hall 2F)

Tel: Seoul / International Campus : +82-2-2123-3233

Mirae(Wonju) Campus : +82-33-760-5032

Seoul / International Campus Email : ysgrad@yonsei.ac.kr

Mirae(Wonju) Campus Email: ysgrad_mirae@yonsei.ac.kr

Website : <http://graduate.yonsei.ac.kr>